

CERTIFIED SURVEYS 1151, 1248, 1267 AND 1281

LA FAYETTE

CERTIFIED SURVEY NO. 1151

Land located in the East 1/2 of the West 1/2 of the Southwest 1/4 of Section 21, T3N, R17E, Walworth County, WI.
FILED

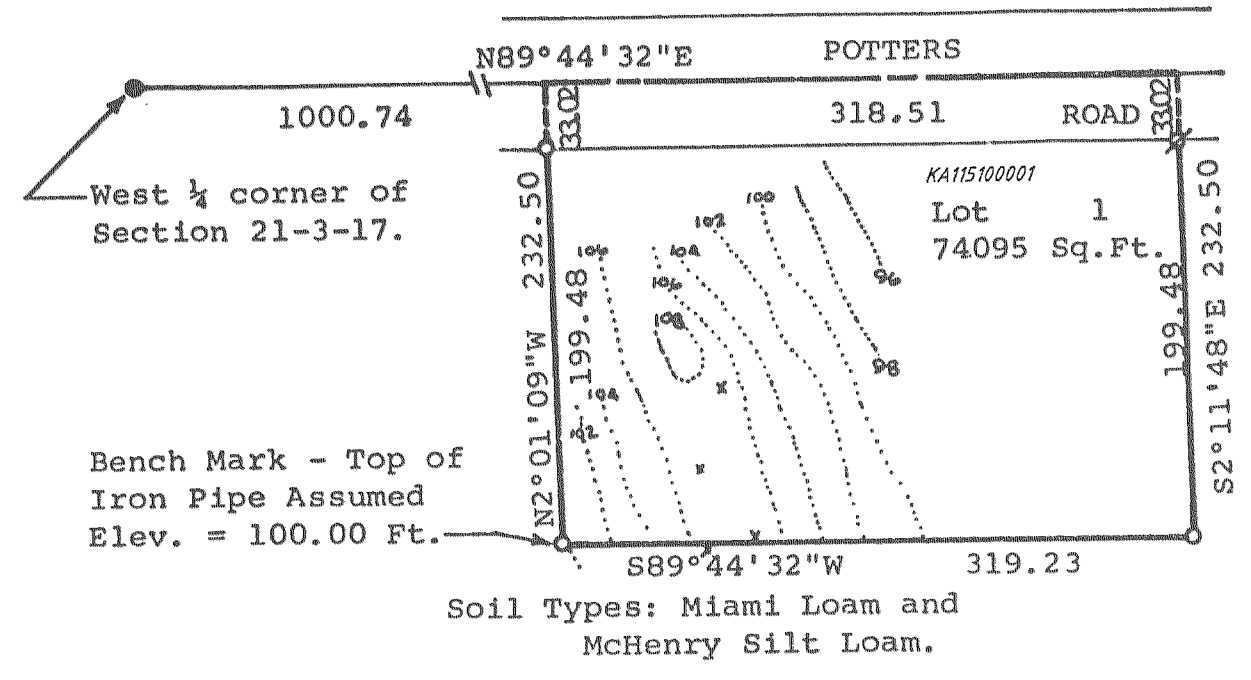

West 1/4 corner of Section 21-3-17.
Bench Mark - Top of Iron Pipe Assumed Elev. = 100.00 Ft.

Soil Types: Miami Loam and McHenry Silt Loam.

REVISIONS: 04/30/97

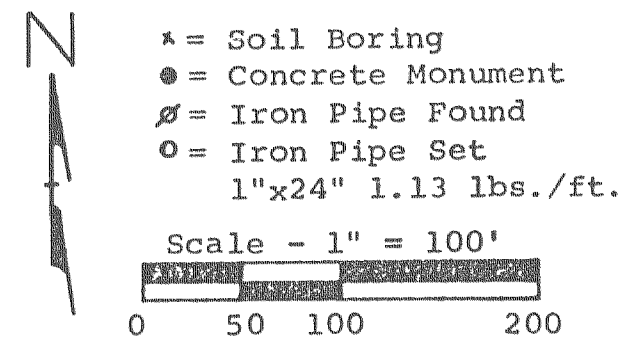

CERTIFIED SURVEY NO. 1248

LOCATED IN THE NE-1/4 OF SEC. 22 T3N R17E

CERTIFIED SURVEY NO. 84359

Located in the NE 1/4 of Sec. 22, T3N, R17E, Walworth County, WI.

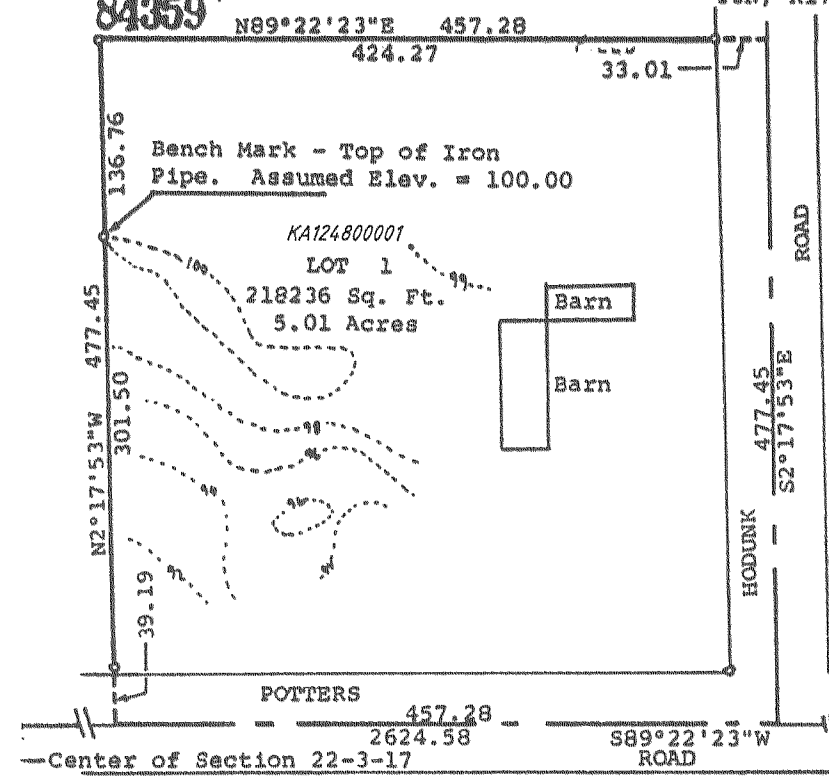

Owner: Marvin Greving
R. 4
Elkhorn, WI
Soil types: Miami Loam, McHenry Silt Loam, Radford Silt Loam.

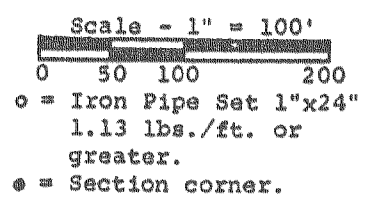

Section corner was located by ties from the County Surveyor's Office.
E. 1/4 corner of Sec. 22-3-17.

REVISIONS: 04/30/97

CERTIFIED SURVEY MAP NO. 1281

LOCATED IN THE NE-1/4 NW-1/4 AND NW-1/4 NE-1/4 OF SEC. 17, T3N R17E.

Certified Survey Map No. 1267

PART OF EAST 1/2 OF SEC. 1, T3N, R17E.

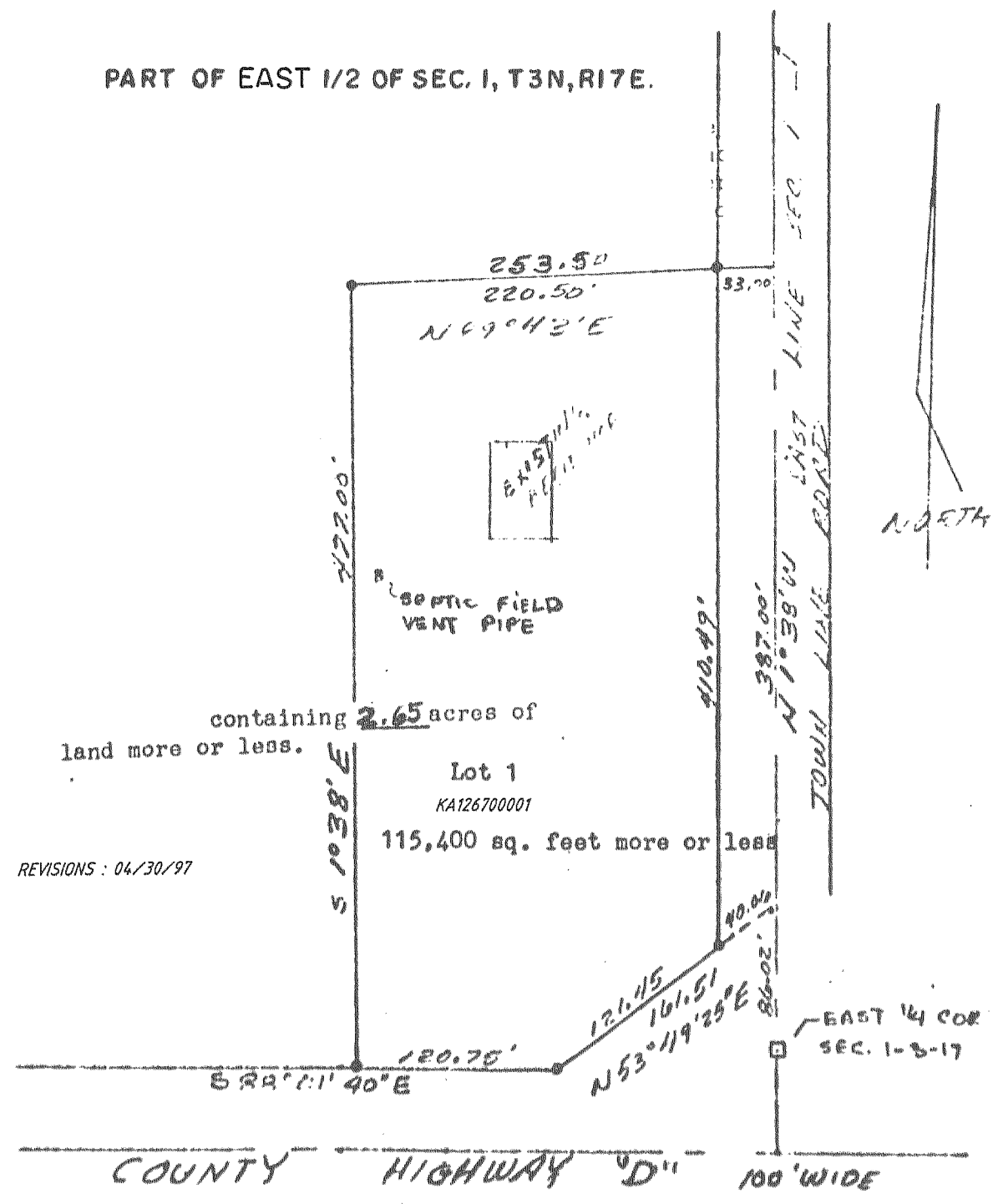

containing 2.65 acres of land more or less.

REVISIONS: 04/30/97

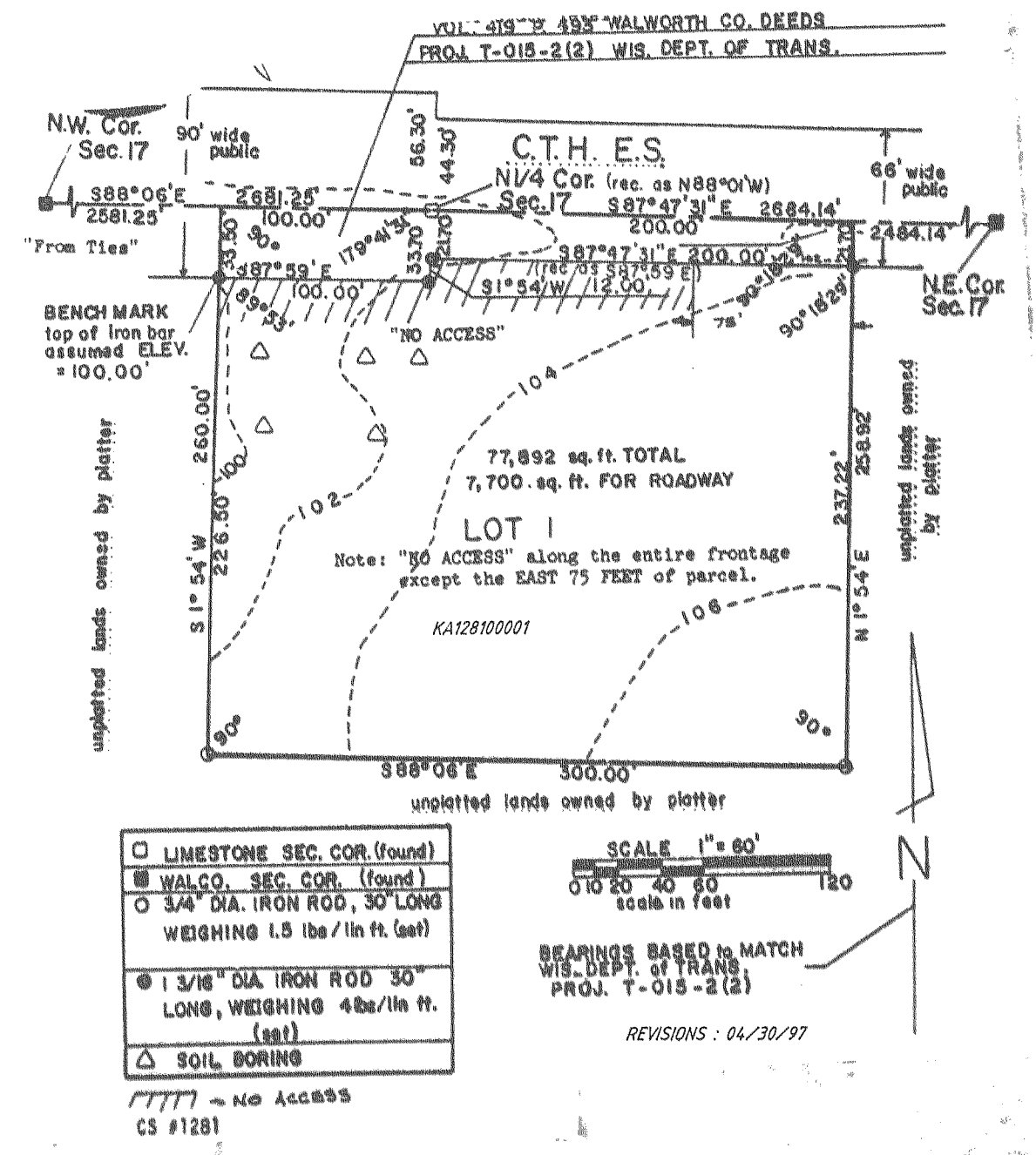

□	LIMESTONE SEC. COR. (found)
■	WALCO. SEC. COR. (found)
○	3/4" DIA. IRON ROD, 30" LONG WEIGHING 1.5 lbs./lin ft. (set)
●	1 3/16" DIA IRON ROD 30" LONG, WEIGHING 4 lbs./lin ft. (set)
△	SOIL BORING

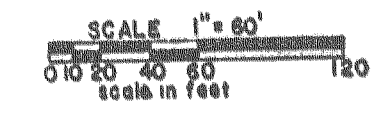

BEARINGS BASED TO MATCH WIS. DEPT. OF TRANS. PROJ. T-015-2(2)

REVISIONS: 04/30/97

((())) - No Access
CS #1281