

CERTIFIED SURVEYS 1085, 1091, 1108 & 1112

TOWN OF LAFAYETTE

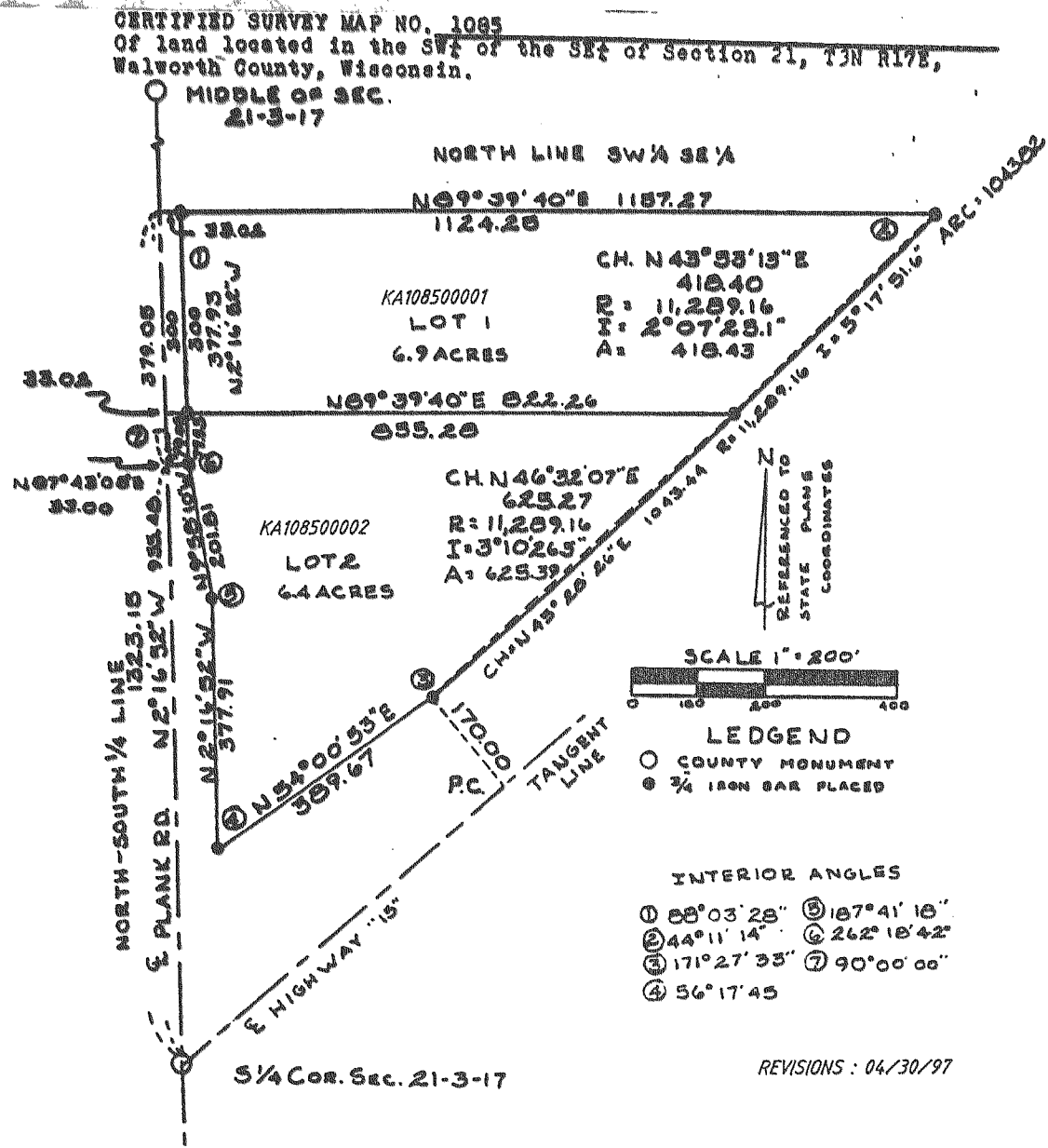

CERTIFIED SURVEY MAP OF EXISTING PARCELS.
RECORDING VOL. 248 PAGE 619 DOC.# 56500
AND VOL. 248 PAGE 617 DOC.# 56498

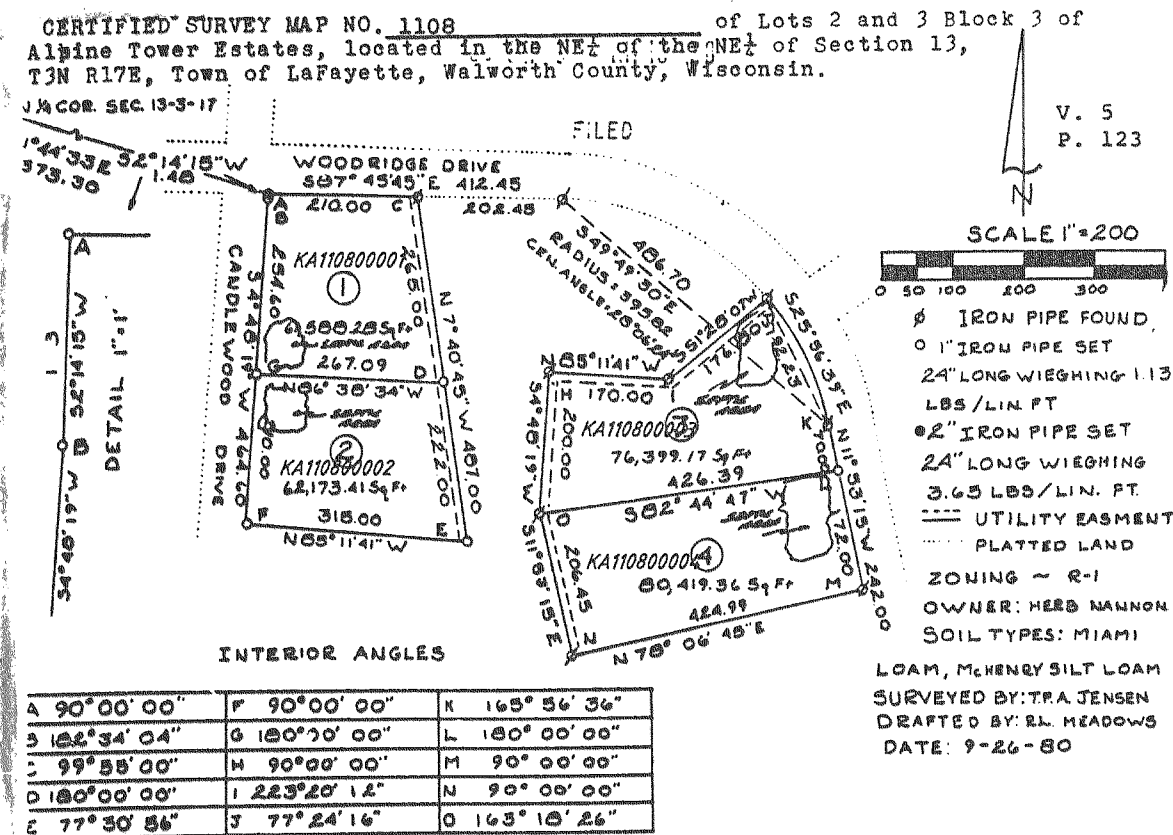

DESCRIPTION
A resubdivision of Lots 2 and 3 of Block 3 of Alpine Tower Estates, located in the NE $\frac{1}{4}$ of the NE $\frac{1}{4}$ of Section 13, T3N R17E, Town of Lafayette, Walworth County, Wisconsin.

CERTIFIED SURVEY MAP 1091
LOCATED IN THE SOUTHEAST-1/4 OF SECTION 8 T3N, R17E.

