

CERTIFIED SURVEYS 741, 942, 962 & 986

TOWN OF LAFAYETTE

CERTIFIED SURVEY MAP NO. 741

A parcel of land located in the North-west $\frac{1}{4}$ of Section 3, and the Northeast $\frac{1}{4}$ of Section 4, T3N, R17E, Walworth County, Wisconsin

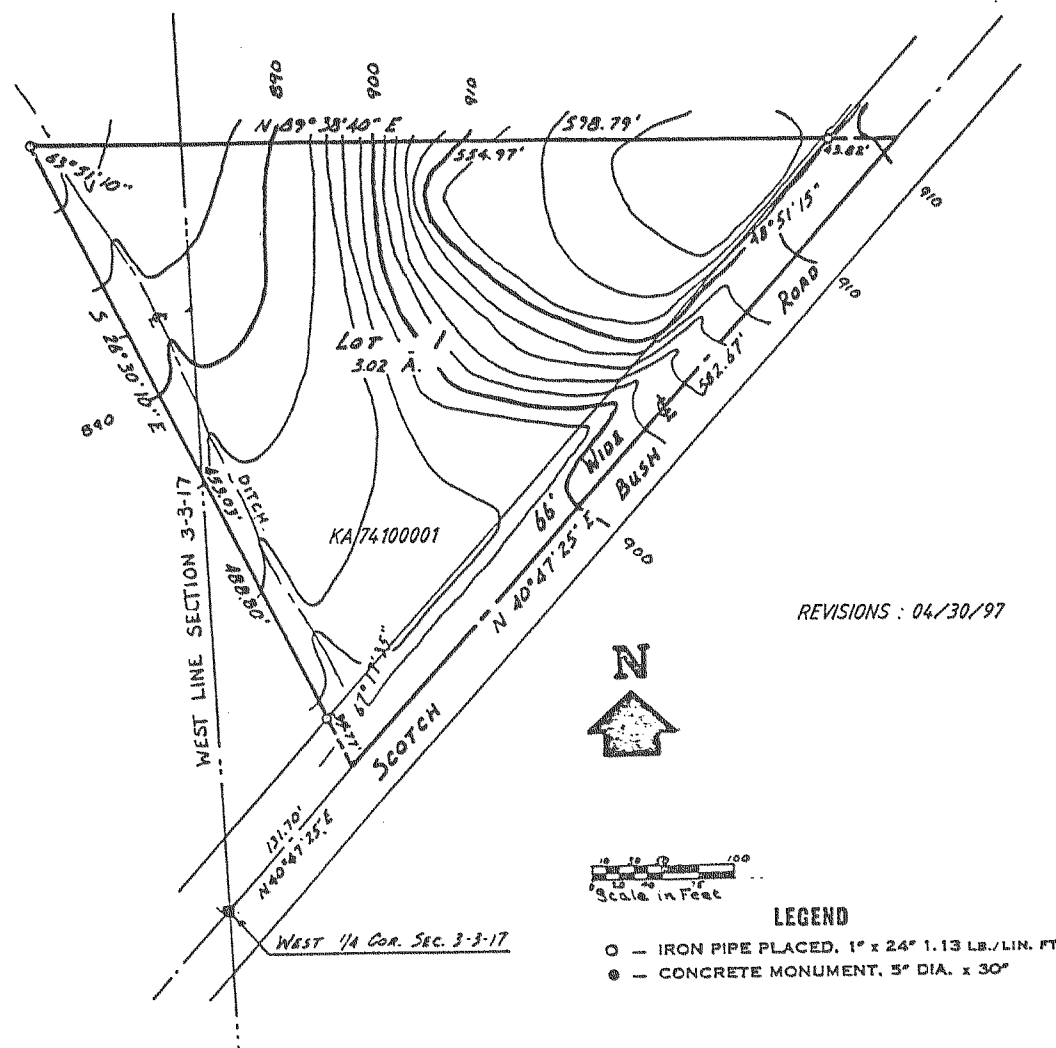

Certified Survey No. 962

Land located in the West $\frac{1}{2}$ of the East $\frac{1}{2}$ of Section 6, T3N, R17E, Walworth Co., WI.

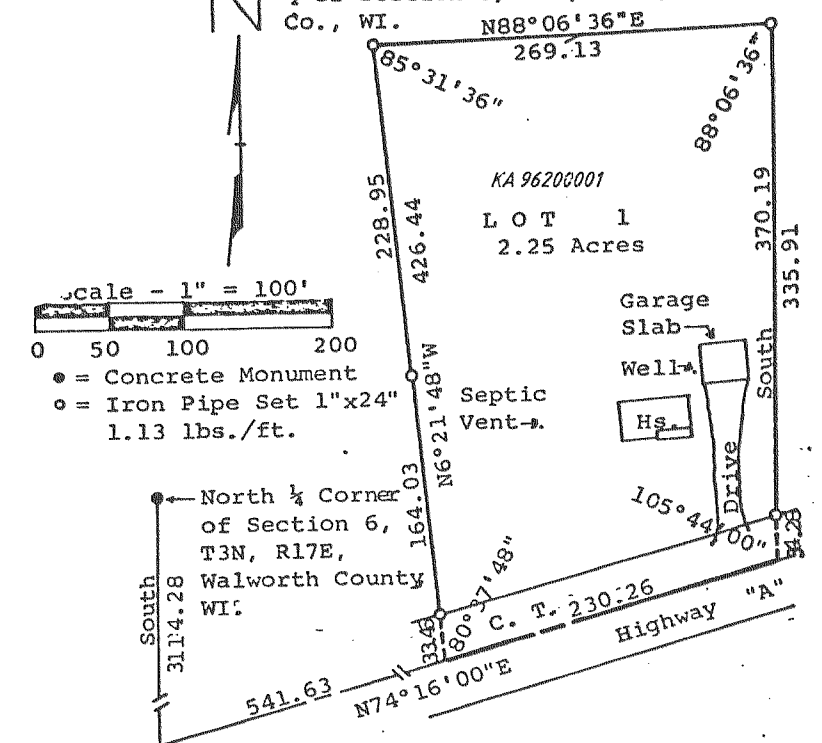

CERTIFIED SURVEY MAP NO. 942

A parcel of land located in the Southwest $\frac{1}{4}$ of Section 1, T3N, R17E, Walworth County Wisconsin

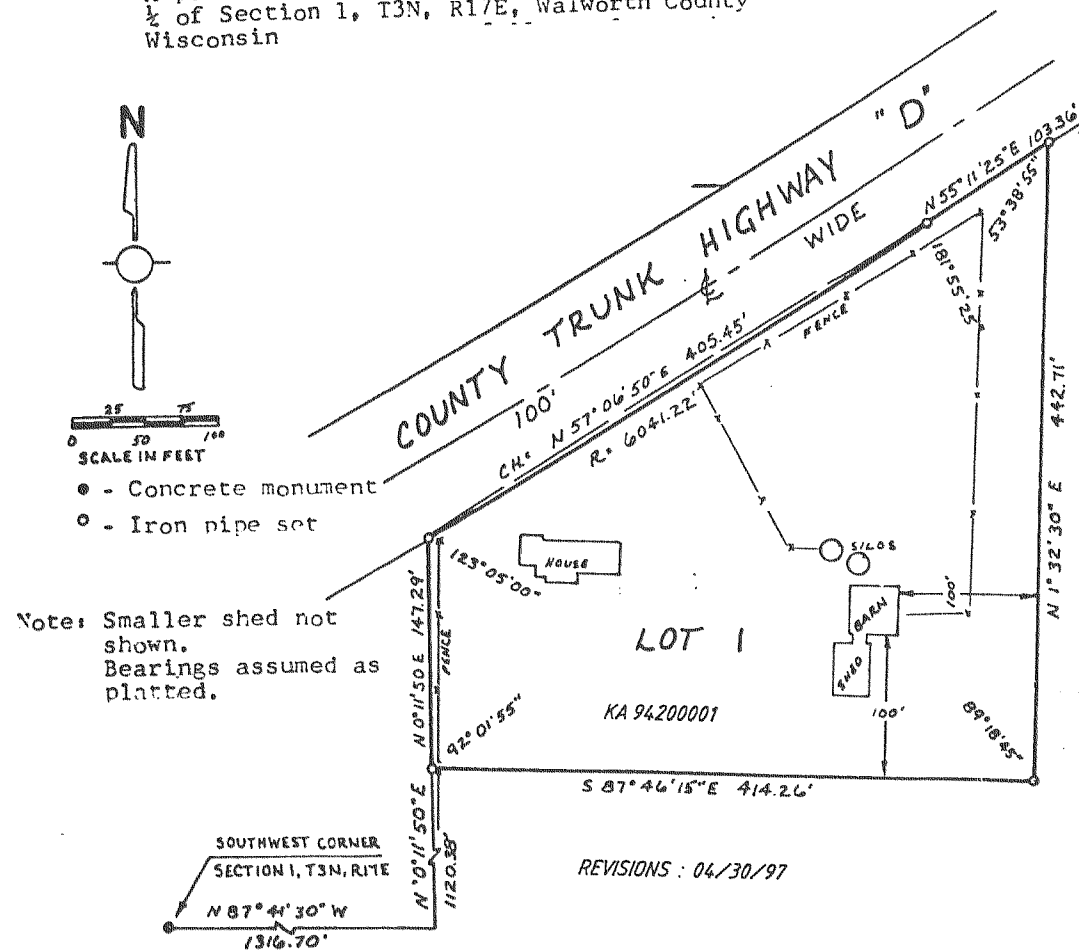

CERTIFIED SURVEY NO. 986

Located in the Northwest $\frac{1}{4}$ of Section 13, T3N, R17E, Walworth County, WI.

