

# CERTIFIED SURVEYS 740, 799, 831 & 837

TOWN OF LAFAYETTE

CERTIFIED SURVEY NO. 740  
ADDITION TO CERTIFIED SURVEY MAP NO. 112

Located in the NE $\frac{1}{4}$ SW $\frac{1}{4}$  of Sec. 19, T3N, R17E. West  $\frac{1}{4}$  Corner of Section 19, T3N, R17E

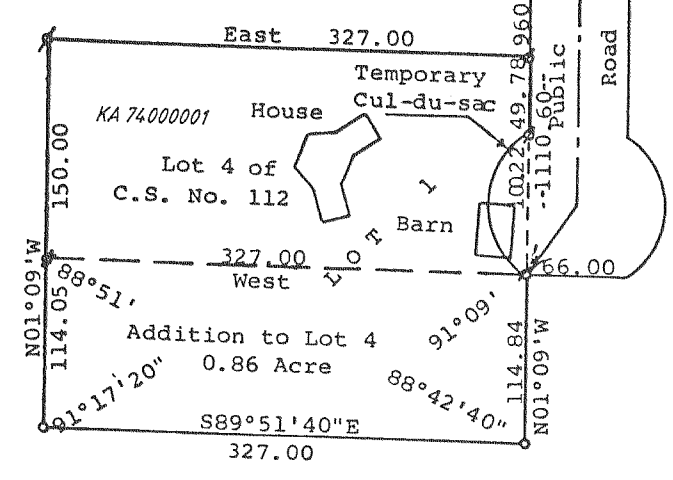

Scale - 1" = 100'  
0 50 100 200  
○ = Iron Pipe Set 1" X 24" 1.13 lbs./ft.  
⊖ = Iron Pipe Found

REVISIONS : 04/30/97

CERTIFIED SURVEY MAP NO. 837

Certified Survey Map of: Lot 139 of Evergreen Estates Addition Number One, a subdivision located in the NW $\frac{1}{4}$  of the SW $\frac{1}{4}$  and the NE $\frac{1}{4}$  of the SW $\frac{1}{4}$  of Section 18, T3N R17E, Walworth County, Wisconsin, containing 2.104 acres of land.

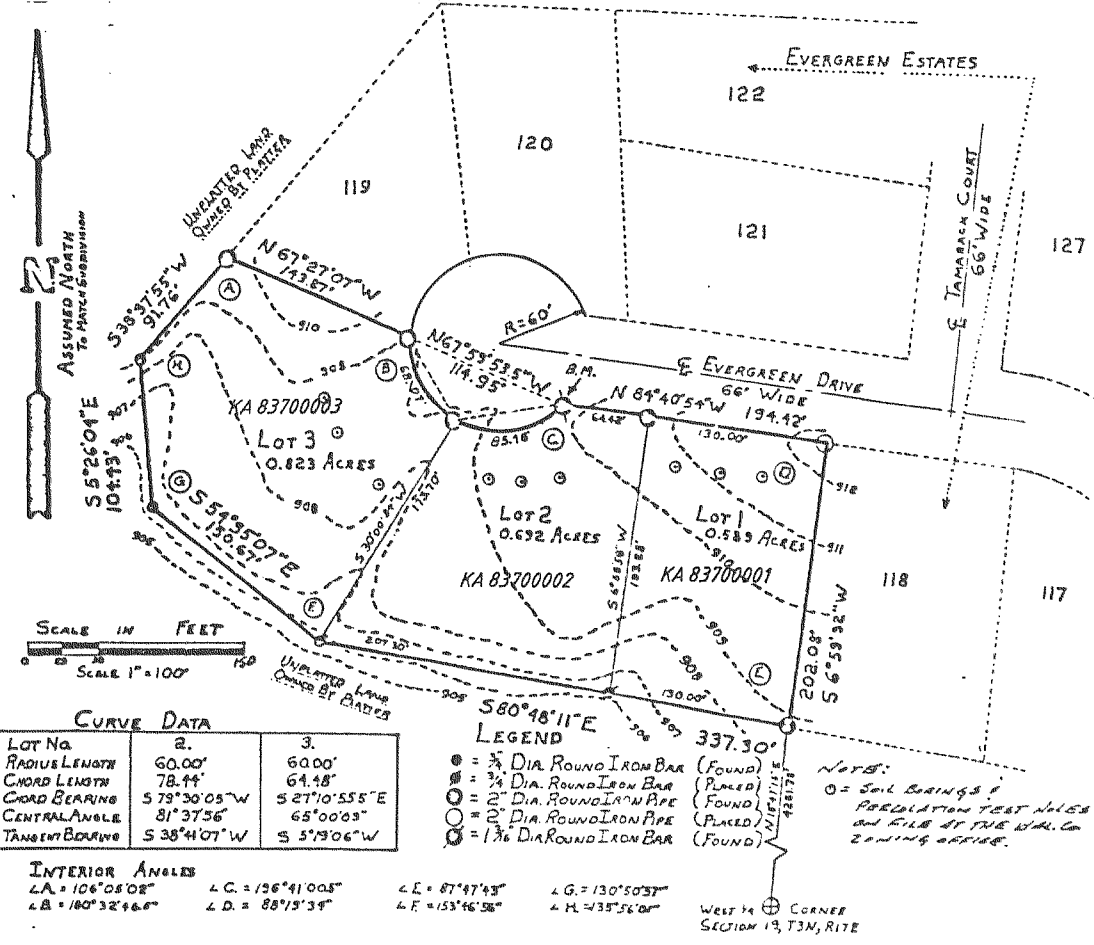

REVISIONS : 04/30/97

CERTIFIED SURVEY NO. 799  
LOCATED IN THE SW $\frac{1}{4}$  OF SECTION 24, T3N, R17E

NOTE: THIS MAP IS AN ALTERATION TO LOT 2 OF CSM #460

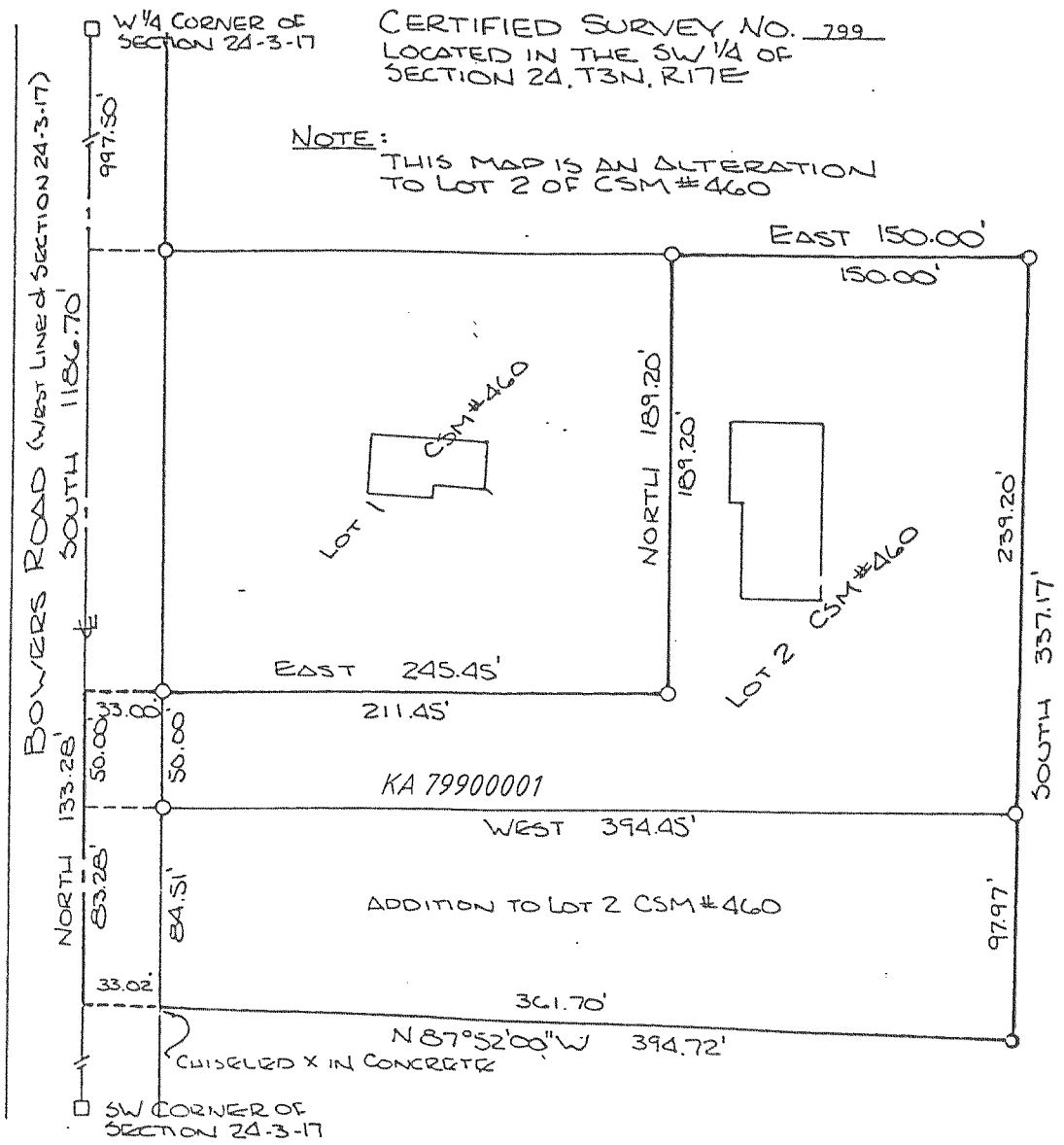

REVISIONS : 04/30/97

LEGEND

- - IRON PIPE FOUND
- - IRON PIPE SET 1" X 24" 1.13 lbs./ft.
- ⊖ - CONCRETE MONUMENT FOUND

SCALE IN FEET  
0 60 120 180

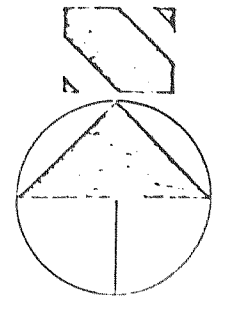

CERTIFIED SURVEY MAP 831

A parcel of land located in the Southeast  $\frac{1}{4}$  of Section 4, T3N, R17E, Walworth County, Wisconsin

Note: Bearing are assumed from previous surveys.

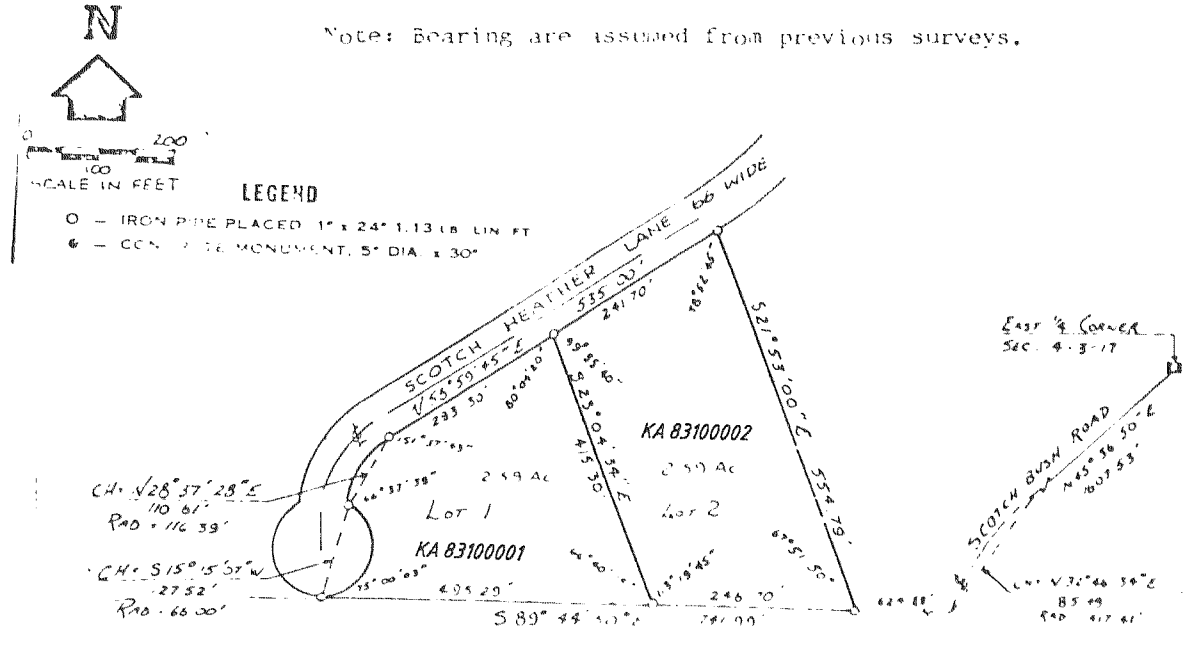

REVISIONS : 04/30/97