

CERTIFIED SURVEYS 718, 811, 826 & 830

TOWN OF LAFAYETTE

Certified Survey No. 826

CERTIFIED SURVEY MAP NO. 718

A parcel of land located in the Northeast $\frac{1}{4}$ of the Southwest $\frac{1}{4}$ of Section 6, T3N, R17E, Walworth County,

Note: The bearing on the West line of Section 6 is assumed N 0°32'10" W.



SCALE IN FEET
0 20 40 60

LEGEND

- - IRON PIPE PLACED, 1" x 24" 1.13 LB./LIN. FT.
- - CONCRETE MONUMENT, 5" DIA. x 30"

REVISIONS : 04/30/97

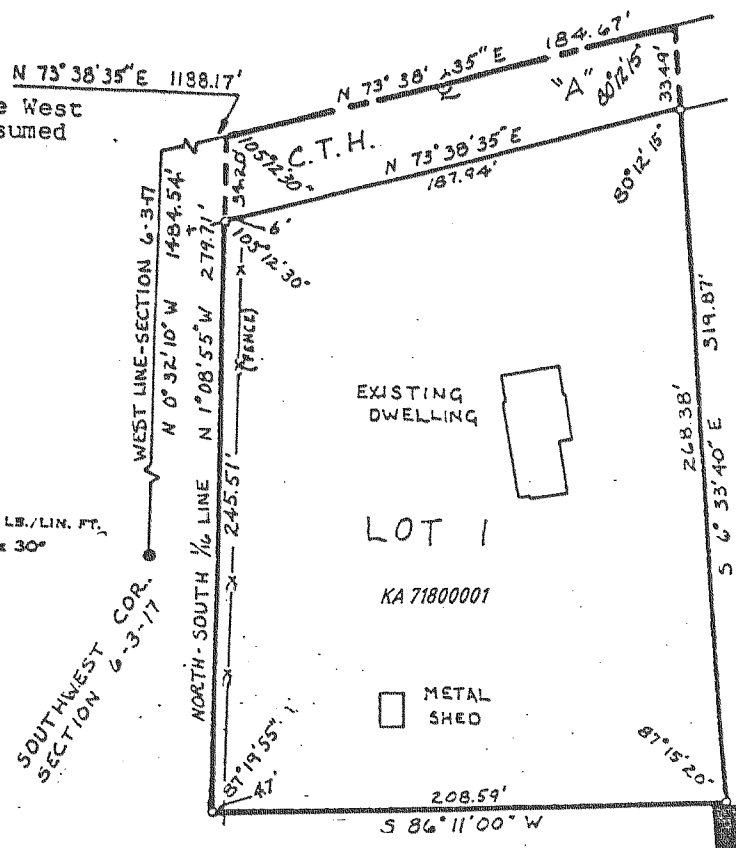

CERTIFIED SURVEY OF
A parcel of 7.443 acres of land located in the SW $\frac{1}{4}$ of the NW $\frac{1}{4}$ of Section 19, T3N, R17E, Walworth County, Wisconsin,

Assumed From Subdivision & March
Elevations Express

SCALE 1" = 100'

LEGEND

- Iron Rod $\frac{1}{2}$ " Dia., 24" Long (Set)
- Iron Pipe (Found)

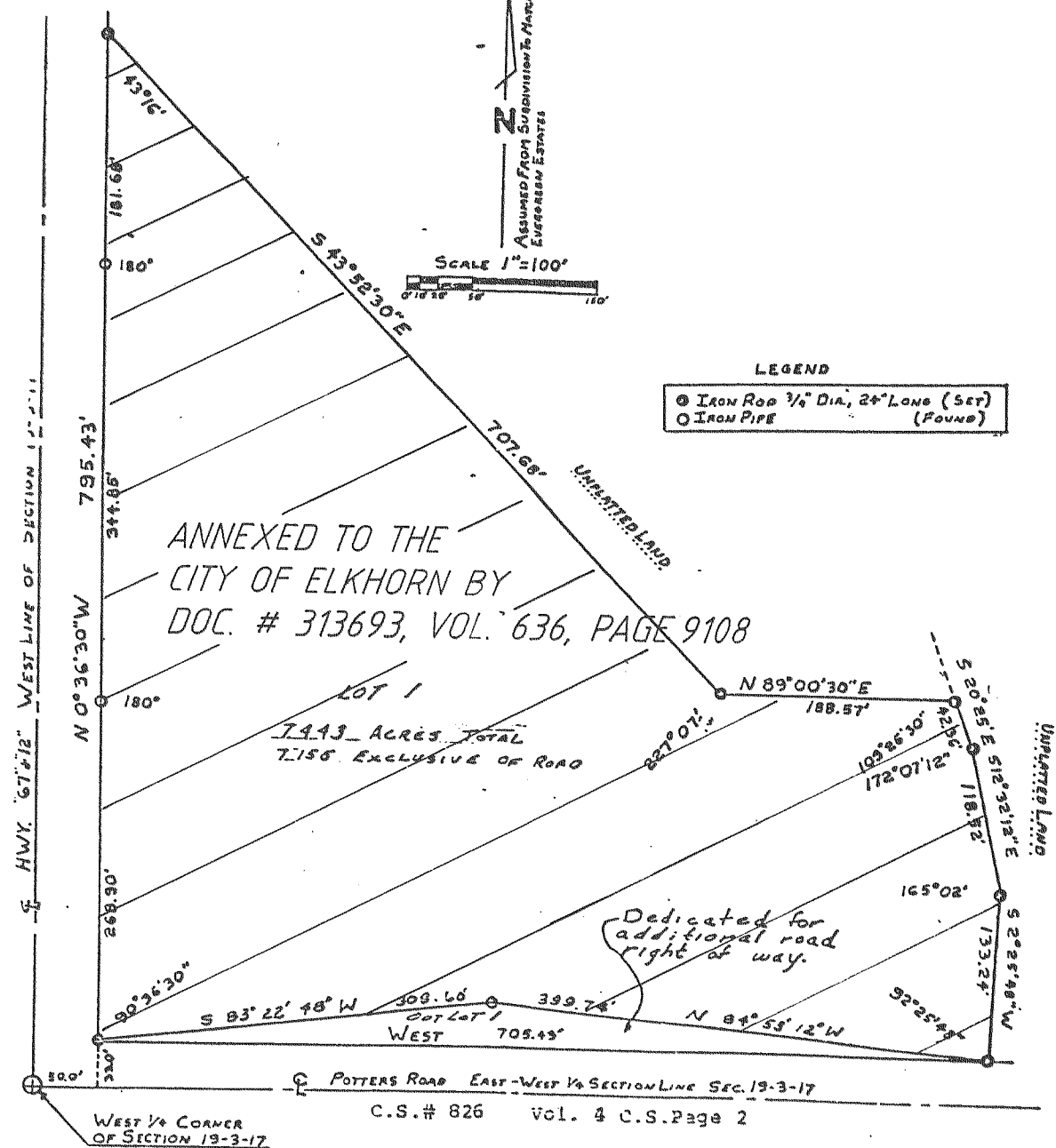

REVISIONS : 01/17/96

CERTIFIED SURVEY MAP # 830

A parcel of land located in the Southeast $\frac{1}{4}$ of Section 4, T3N, R17E, Walworth County, Wisconsin

Note: Bearing are assumed from previous surveys.



SCALE IN FEET
0 100 200

LEGEND

- - IRON PIPE PLACED, 1" x 24" 1.13 LB./LIN. FT.
- - CONCRETE MONUMENT, 5" DIA. x 30"

REVISIONS : 04/30/97

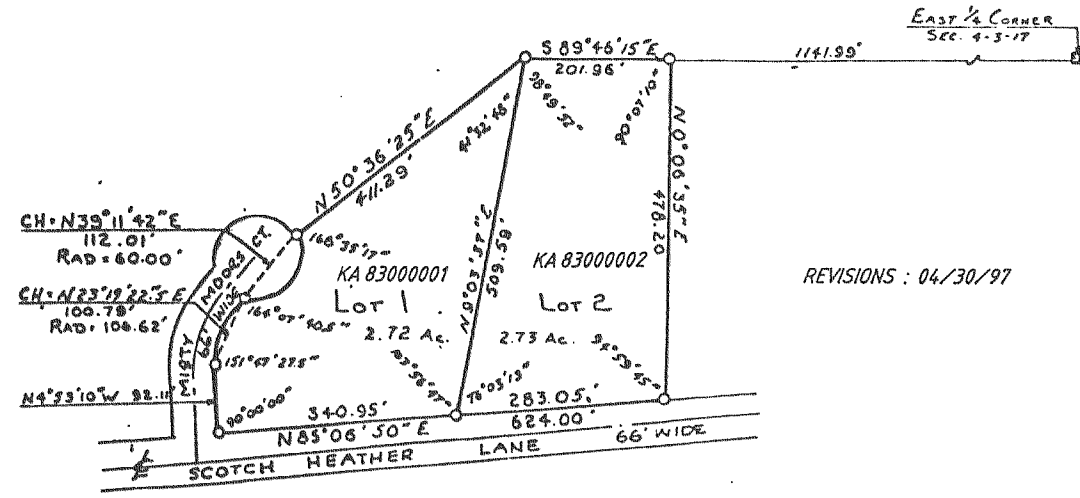

ANNEXED TO CITY OF ELKHORN BY
DOC. # 313693, VOL. 636, PAGE 9108

CERTIFIED SURVEY NO. 811
West $\frac{1}{4}$ corner of
Section 19-3-17.

Located in the SW $\frac{1}{4}$ of
Sec. 19-3-17, Walworth Co., WI.

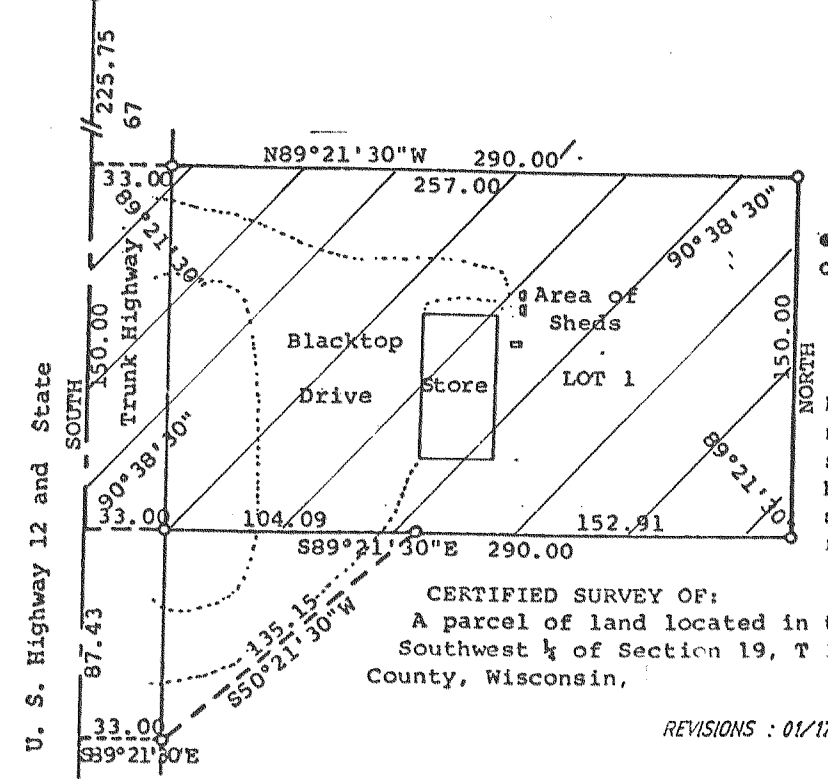

- = Concrete Monument
- = Iron Pipe 1" x 24" 1.13 lbs./ft.

Scale - 1" = 60'

NOTE: This parcel does not conform to land suitability requirements. Existing structure served by holding tank for waste disposal.

CERTIFIED SURVEY OF:
A parcel of land located in the Northwest $\frac{1}{4}$ of the Southwest $\frac{1}{4}$ of Section 19, T 3 N, R 17 E, Walworth County, Wisconsin,

REVISIONS : 01/17/96