

CAB "B" SLIDE 39

# SUGAR CREEK FARMS

LOCATED IN THE EAST 1/2 OF THE NE 1/4 OF SECTION 11,  
T3N, R17E, TOWN OF LAFAYETTE, WALWORTH CO., WISCONSIN

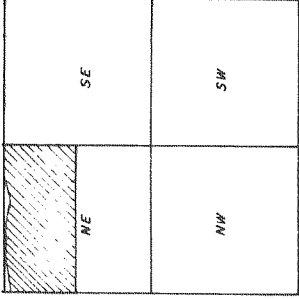
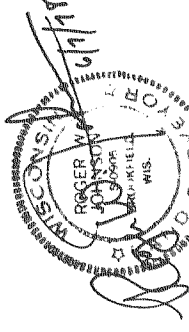

### LEGEND

INDICATES A 2" X 3" ROUND IRON PIPE WITH A 3" DIA. ROUND IRON PIPE WELDING 3 BS 185-71  
ALL OTHER LOT CORNERS ARE MARKED BY A 1" X 3" 24" ROUND IRON PIPE WITH A 3" DIA. ROUND IRON PIPE WELDING 1 BS 185-71  
ALL DISTANCES, LENGTHS AND WIDTHS ARE MEASURED TO THE "HUBS" UNLESS OTHERWISE NOTED  
DISTANCES SHOWN IN THIS PLAN ARE MEASURED TO THE "HUBS" UNLESS OTHERWISE NOTED  
50' STORM DRAINAGE EASEMENT

RESTRICTION  
THE ERECTION OF BUILDINGS FOR HUMAN HABITATION  
IS PERMITTED AT A LOT OR SO LONG AS THE SEWER SYSTEM  
FOR SEPTIC TANK EFFLUENT IS PROHIBITED ON LOT  
1, 2, 3, 4 OR 4

ALL BEARINGS ARE REFERENCED TO  
SECTION 11, T3N, R17E, ASSUMED  
BEARING IS NE19°31'30"W

LOCATION MAP  
SECTION 11  
T3N, R17E

NOTE NO DIRECT ACCESS IS  
PERMITTED TO BOWERS  
ROAD FROM LOTS 1 & 8

CURVE TABLE				CURVE TABLE			
CURVE LOT	RADIUS	T-ANGLE	CHORD	CURVE LOT	RADIUS	T-ANGLE	CHORD
1-2	992.09'	17°55'58"	309.10'	18-17	636.72'	35°00'00"	427.86'
3-4	456.98'	23°45'18"	188.11'	8	656.76'	20°41'32"	235.91'
5-6	664.50'	10°38'44"	123.29'	18-19	323.80'	26°00'00"	145.68'
7-8	588.00'	20°08'22"	205.62'	20-21	130.00'	27°49'27.40"	176.55'
8-8	537.00'	20°00'00"	186.50'	10	130.00'	35°15'30"	78.74'
10-11	225.10'	55°00'00"	207.88'	11	52°46'20"	15°55'	33°38'40"
11-12	50.00'	56°24'14"	47.26'	12	46°16'36"	102.17'	48°35'32"
12-13	100.00'	29°48'28"	110.67'	13	46°16'36"	102.17'	48°35'32"
4	100.00'	42°06'10"	71.84'	14	48°28'50"	106.75'	41°02'49"
5	69°15'32"	151.24'	588°10'18"	15	32°10'26"	72.05'	45°02'27"
6	83°25'46"	133.08'	51°41'21"	16	50.00'	94°27'40"	73.41'
13-14	50.00'	56°24'14"	47.26'	17	122.26'	124°00'00"	215.90'
14-15	159.10'	55°00'00"	146.93'	21-22	389.80'	26°00'00"	175.37'
15-16	188.26'	12°00'00"	332.45'	22-23	389.80'	26°00'00"	175.37'
7	188.26'	77°00'00"	234.73'	24-25	722.79'	03°59'08"	50.27'
		46°51'58"	149.73'	0, 1, 1	722.79'	26°07'28"	326.71'
				17		07°53'24"	99.45'
				25-26	603.00'	20°00'00"	209.42'
				27-28	592.00'	20°08'22"	182.54'
				28-29			

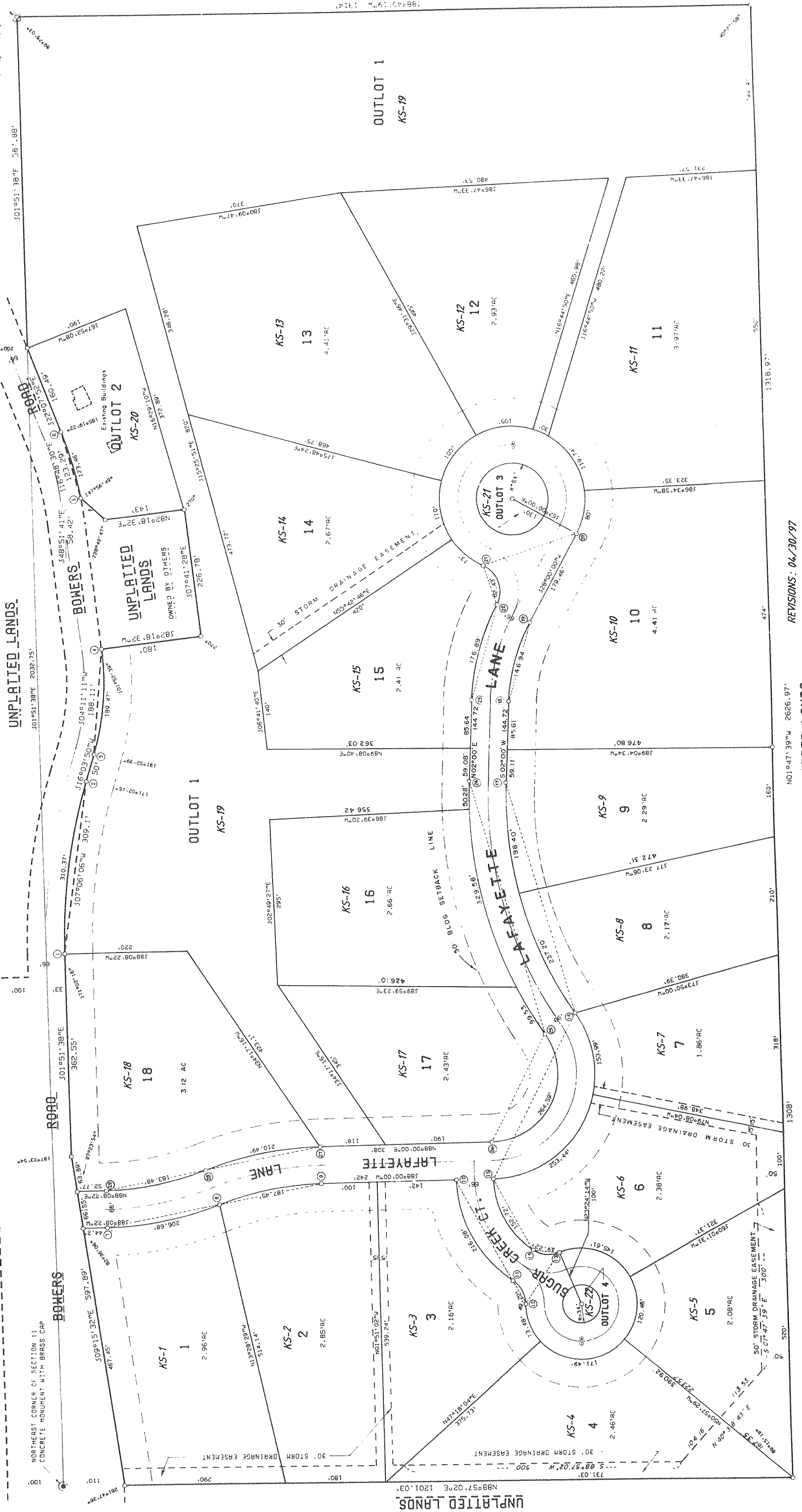

REVISIONS: 04/30/97

UNPLATED LANDS

UNPLATED LANDS

UNPLATED LANDS