

CERTIFIED SURVEYS 673, 686, 689 & 693

TOWN OF LAFAYETTE

CERTIFIED SURVEY NO. 673 ^{FILED} Located in the SW $\frac{1}{4}$ of Section 1-3-17

Owners: Richard & Donald Barker
R. 3
Elkhorn, Wisconsin
Soil Type: McHenry Silt Loam

Scale - 1" = 100'
0 50 100 200
○ = Iron Pipe - 1" x 24"
1.13 lbs./ft.
● = Iron Rod Found
Bearings referenced to the bearings given in the survey of C. T. Highway "D"

Point located in the centerline of C. T. Highway "D", described as beginning at the SW Corner of Section 1-3-17; thence N1°32'45"W 667.00 feet to the reference line of C. T. Highway "D"; thence N67°27'15"E along said reference line 367.00 feet; thence northeasterly along the arc of a 1°-00" curve to the left, 1425.42 feet to the end of said curve; and this point.

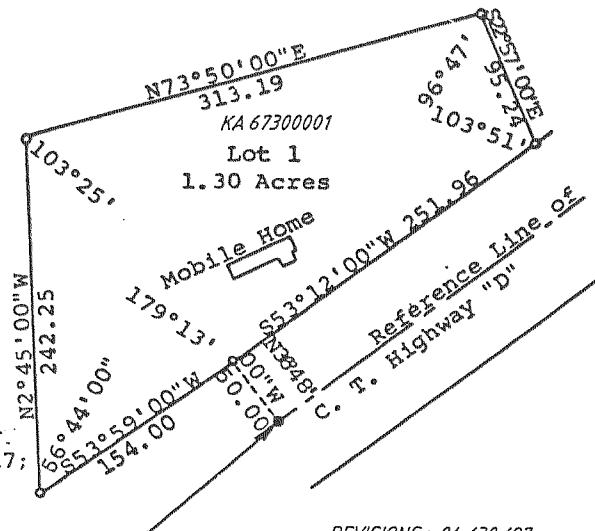

REVISIONS: 04/30/97

CERTIFIED SURVEY MAP NO. 686

DESCRIPTION

Certified survey map of land located in the Northwest $\frac{1}{4}$ of the Northwest $\frac{1}{4}$ of Section 36, T3N R17E, Town of Lafayette, Walworth County, Wisconsin,

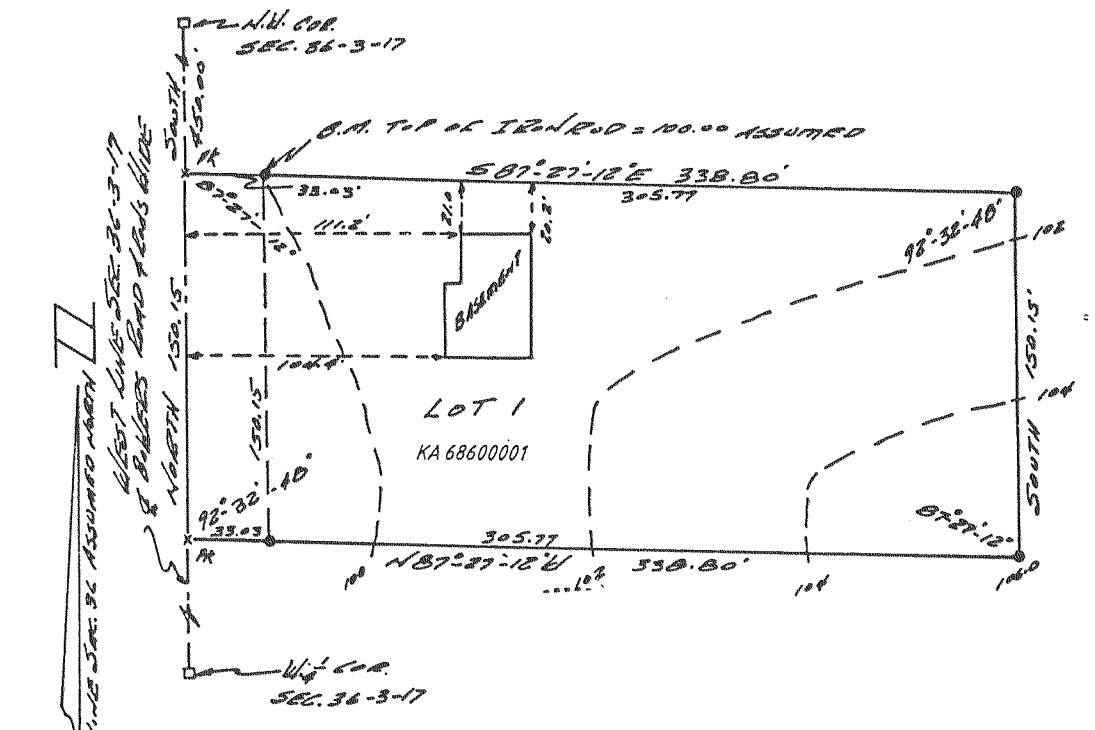

REVISIONS: 04/30/97

SCALE 1" = 60'
Soils MpB
□ - County Concrete Monument Found
● - 3/4" Dia. Iron Rod 24" long
1.5 lb/ft set

CERTIFIED SURVEY MAP NO. 689

A parcel of land located in the Southwest $\frac{1}{4}$ of Section 9, T 3 N, R 17 E, Walworth County, Wisconsin and described as follows:

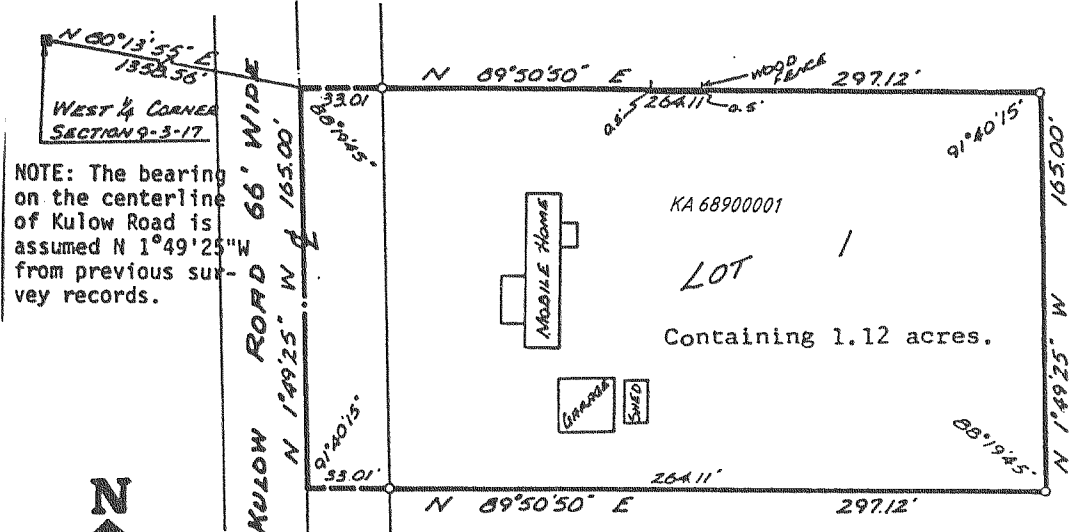

NOTE: The bearing on the centerline of Kulow Road is assumed N 1°49'25"W from previous survey records.

SCALE IN FEET
0 10 20 30 40 50

LEGEND
○ - IRON PIPE PLACED, 1" x 24" 1.13 LB./LIN. FT.
■ - CONCRETE MONUMENT, 6" sq. top x 9" sq. bottom x 36"

REVISIONS: 04/30/97

CERTIFIED SURVEY MAP NO. 693

A parcel of land located in the Northwest $\frac{1}{4}$ of Section 3, and the Northeast $\frac{1}{4}$ of Section 4, T 3 N, R 17 E, Walworth County, Wisconsin,

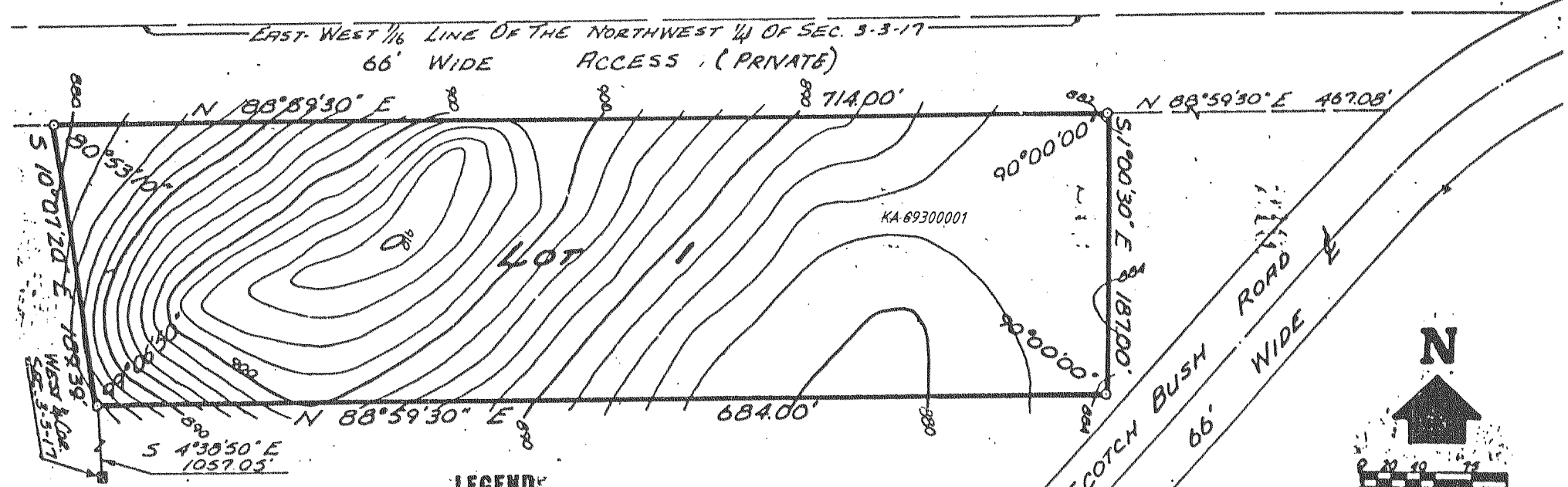

LEGEND
○ - IRON PIPE PLACED, 1" x 24" 1.13 LB./LIN. FT.
■ - CONCRETE MONUMENT, 6" sq. top x 9" sq. bottom x 36"

NOTE: Bearings are assumed from previous survey records.