

ALPINE TOWER ESTATES

A SUBDIVISION LOCATED IN PART OF THE NE 1/4 OF SECTION 13, T3N, R17E
TOWN OF LAFAYETTE, WALWORTH COUNTY, WISCONSIN.

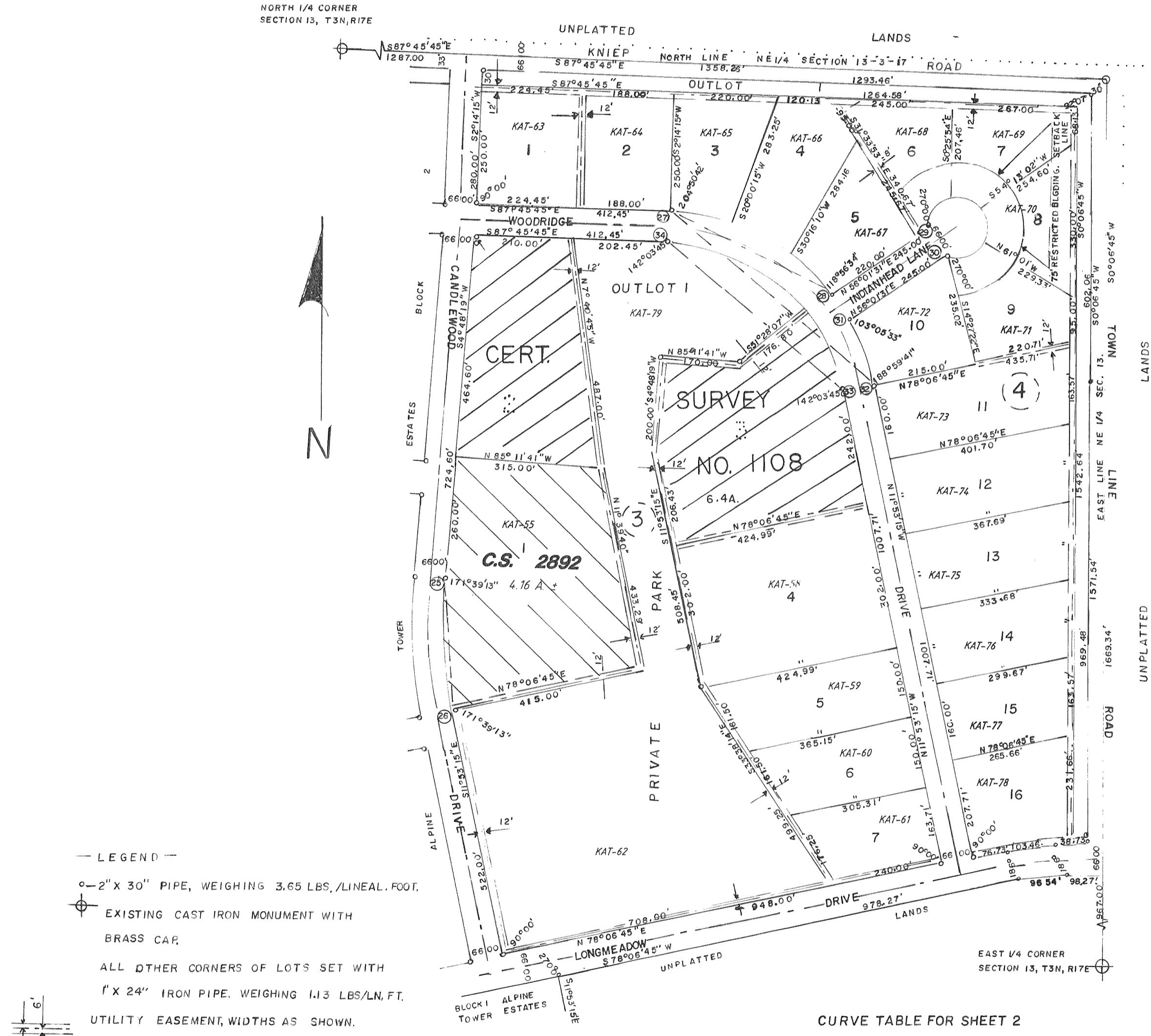

— LEGEND —
 ○ — 2" X 30" PIPE, WEIGHING 3.65 LBS./LINEAL FOOT.
 ⊕ EXISTING CAST IRON MONUMENT WITH BRASS CAP.
 ALL OTHER CORNERS OF LOTS SET WITH 1" X 24" IRON PIPE, WEIGHING 1.13 LBS/LN. FT.
 UTILITY EASEMENT, WIDTHS AS SHOWN.

REVISIONS : 04/30/97
 09/17/97

CURVE TABLE FOR SHEET 2

CURVE NO.	LOT NO.	RADIUS LENGTH	CHORD LENGTH	CHORD BEARING	CENTRAL ANGLE	TANGENT BEARING
25-26		956.42	277.66	N 3°32'28" W	16°41'34"	
27-32		461.82	567.85	S 49°49'30" E	79°52'30"	
27-28		461.82	388.08	S 62°55'03" E	49°41'24"	
3		135.03	135.03	S 79°21'22" E	16°48'46"	
4		139.46	139.46	S 62°45'54.5" E	17°22'09"	
5		461.82	124.62	S 45°49'35.5" E	15°30'29"	
29-30		60.00	66.00	N 33°58'29" W	29°36'10"	N 63°36'34" W
6		75.85	75.85	N 38°35'43" E	78°24'34"	
7		61.87	61.87	S 71°09'53" E	62°04'14"	
8		70.21	70.21	S 49°10" E	71°37'12"	
9		60.00	78.07	S 72°04'31" W	8°10'10"	
28-31		461.82	66.00	S 33°58'29" E	8°11'44"	N 29°52'37" W
31-32		461.82	144.40	S 20°52'56" E	17°59'22"	
33-34		395.82	395.82	S 49°49'30" E	75°52'30"	
DL 1		320.53	320.53	S 63°52'41.5" E	47°46'07"	
3		395.82	192.23	S 25°56'26.5" E	28°06'23"	