

ALPINE TOWER ESTATES

A SUBDIVISION LOCATED IN PART OF THE NE 1/4 OF SECTION 13, T3N, R17E,
TOWN OF LAFAYETTE, WALWORTH COUNTY, WISCONSIN.

CURVE TABLE FOR SHEET I

CURVE NO.	LOT NO.	RADIUS LENGTH	CHORD LENGTH	CHORD BEARING	CENTRAL ANGLE	TANGENT BEARING
1-6		500.00	808.93	N47°53'45"W	107°259'	
1-2			319.31	N83°15'59.5"W	37°14'31"	
17			193.76	N75°49'05.5"W	22°20'43"	
18		500.00	129.63	S85°33'39"W	14°53'48"	
3-4		60.00	66.00	N60°51'41"W	293°16'0"	S27°29'46"E
13			75.85	S46°34'06"W	78°24'36"	
14			66.10	S26°03'33"E	66°50'42"	
15			61.87	N89°28'59"E	62°04'14"	
16		60.00	81.80	N15°28'33"E	85°56'38"	
2-5		500.00	66.00	N60°51'41"W	7°34'06"	S57°04'38"E
5-6		500.00	523.78	S25°29'26.5"E	63°10'23"	
9			56.26	N23°2'14"E	62°7'02"	
10			164.25	N9°48'30.5"W	18°54'27"	
11			134.59	N26°59'49.5"W	15°28'11"	
12		500.00	193.76	N45°54'16.5"W	22°20'43"	
7-8		1404.86	357.35	N19'12'40"W	14°36'50"	
4			69.99	S7°05'26"E	2°51'18"	
5			164.90	S2°17'54"E	6°43'46"	
6		1404.86	123.28	S3°34'52"W	5°01'46"	
9-10		1143.02	181.37	N3°58'03"W	9°06'04"	
1			151.43	S4°43'12"E	7°35'46"	
DL-1		1143.02	30.02	S0°10'10"E	1°30'18"	
11-12		1077.02	169.00	N4°01'05.5"W	8°59'59"	
DL-1			30.02	S0°19'01.5"E	1°35'51"	
1		1077.02	139.05	S4°49'01"E	7°24'08"	
13-14		1470.86	374.14	N1°12'40"W	14°36'50"	
4			30.16	S7°55'50"E	1°10'30"	
5			134.95	S4°42'50"E	5°15'30"	
6			164.92	S1°07'45"W	6°25'40"	
7		1470.86	44.99	S5°13'10"W	1°45'10"	
15-16		434.00	702.15	N47°53'45"W	107°259'	
10			18.360	S6°06'57"E	24°25'24"	
11			260.90	S35°49'12"E	34°59'06"	
12			246.56	S69°48'53.5"E	33°39'17"	
13		434.00	117.58	N85°53'51.5"E	15°34'13"	
17-18		60.00	66.00	S11°53'15"E	293°16'10"	N45°51'0"W
15			66.10	S54°54'01"W	66°50'42"	
16			66.10	N58°15'17"W	66°50'42"	
17			56.75	N3°23'27"E	56°26'46"	
18			59.28	N61°13'01"E	59°12'22"	
19		60.00	44.88	S67°12'59"E	43°55'38"	
19-20		1022.42	296.82	N3°32'28"W	16°41'34"	
20			234.48	N5°18'10.5"W	13°10'09"	
21		1022.42	62.87	S3°02'36.5"W	3°31'25"	
21-22		60.00	66.00	S4°48'19"W	293°16'10"	S38°10'14"W
22			75.85	S77°22'31"W	78°24'34"	
23			70.21	N27°36'35"W	71°37'14"	
24			61.78	S39°14'08"W	62°04'12"	
25		60.00	78.07	N69°08'41"W	81°10'10"	
23-24		60.00	66.00	N2°14'15"E	293°16'10"	S35°36'10"W
28			79.66	S77°11'41"W	83°11'02"	
29			66.10	N27°47'26"W	66°50'44"	
30			60.15	N38°42'45"E	60°09'38"	
31		60.00	79.58	S72°40'03"E	83°04'46"	

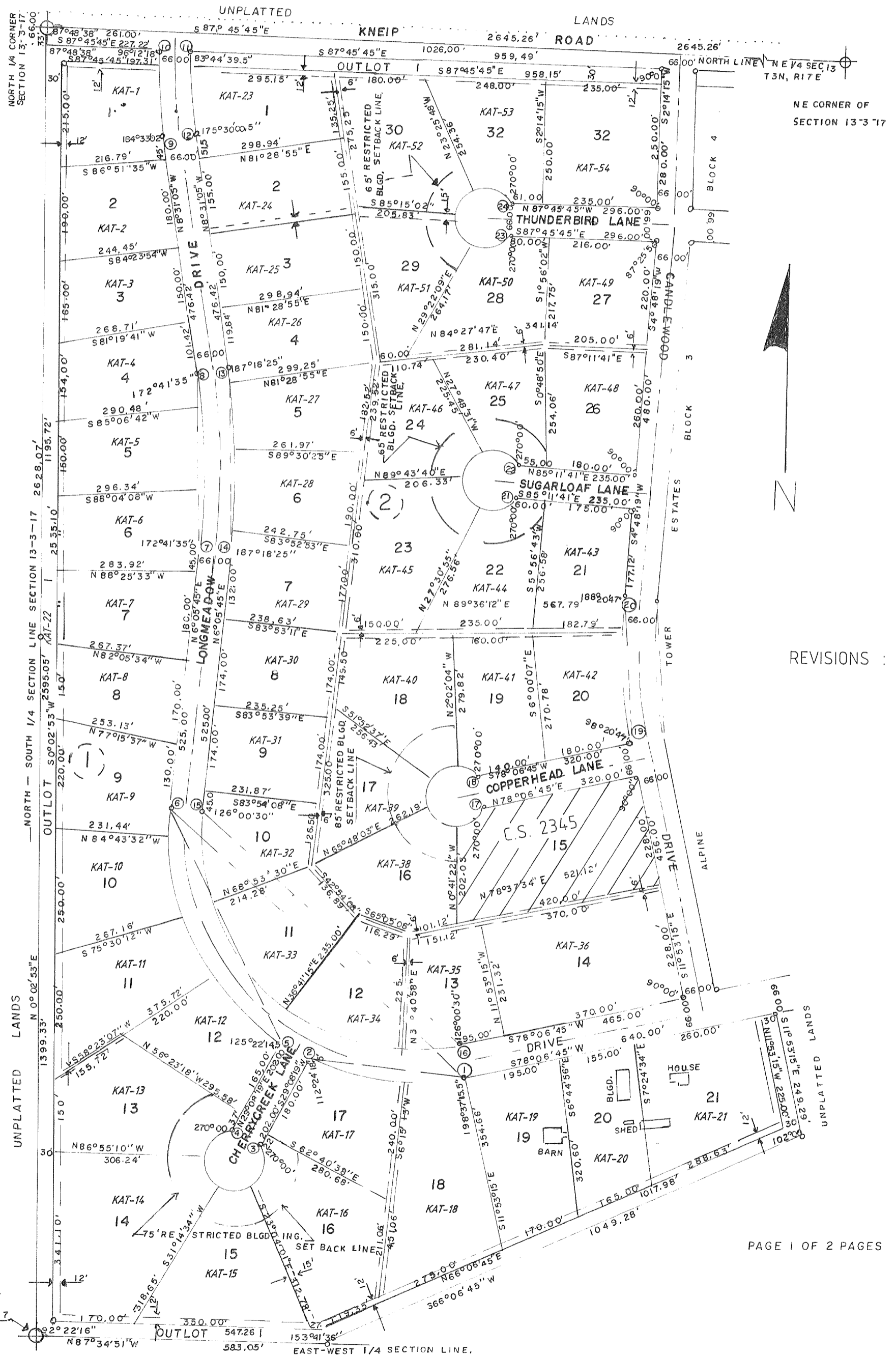

REVISIONS : 09/13/93
04/30/97

- LEGEND —
- 2" x 30" PIPE, WEIGHING 3.65 LBS./LINEAL FOOT.
 - ⊙ EXISTING CAST IRON MONUMENT WITH BRASS CAP.
 - ALL OTHER LOT CORNERS SET WITH 1" x 24" IRON PIPE WEIGHING 1.13 LBS./LN. FT.
 - UTILITY EASEMENT, WIDTHS AS SHOWN.

SCALE 1" = 100'

ON THE ORIGINAL PLAT

(NOTE — THIS PLAT IS REDUCED IN SIZE)

UNPLATTED LANDS