

# CERTIFIED SURVEY'S 529, 591 & 647

TOWN OF LAFAYETTE

## 647

LOCATED IN THE SOUTHWEST 1/4 OF SEC. 19, T3N, R17E. WALWORTH COUNTY, WISCONSIN.

## 591

LOCATED IN THE SW 1/4 OF THE SE 1/4 OF SEC. 2, T3N, R17E. WALWORTH COUNTY, WISCONSIN.

IRON PLUG-STATE PLANE COORDINATE SYSTEM,  
N 274,308.03 E 2,415,067.19

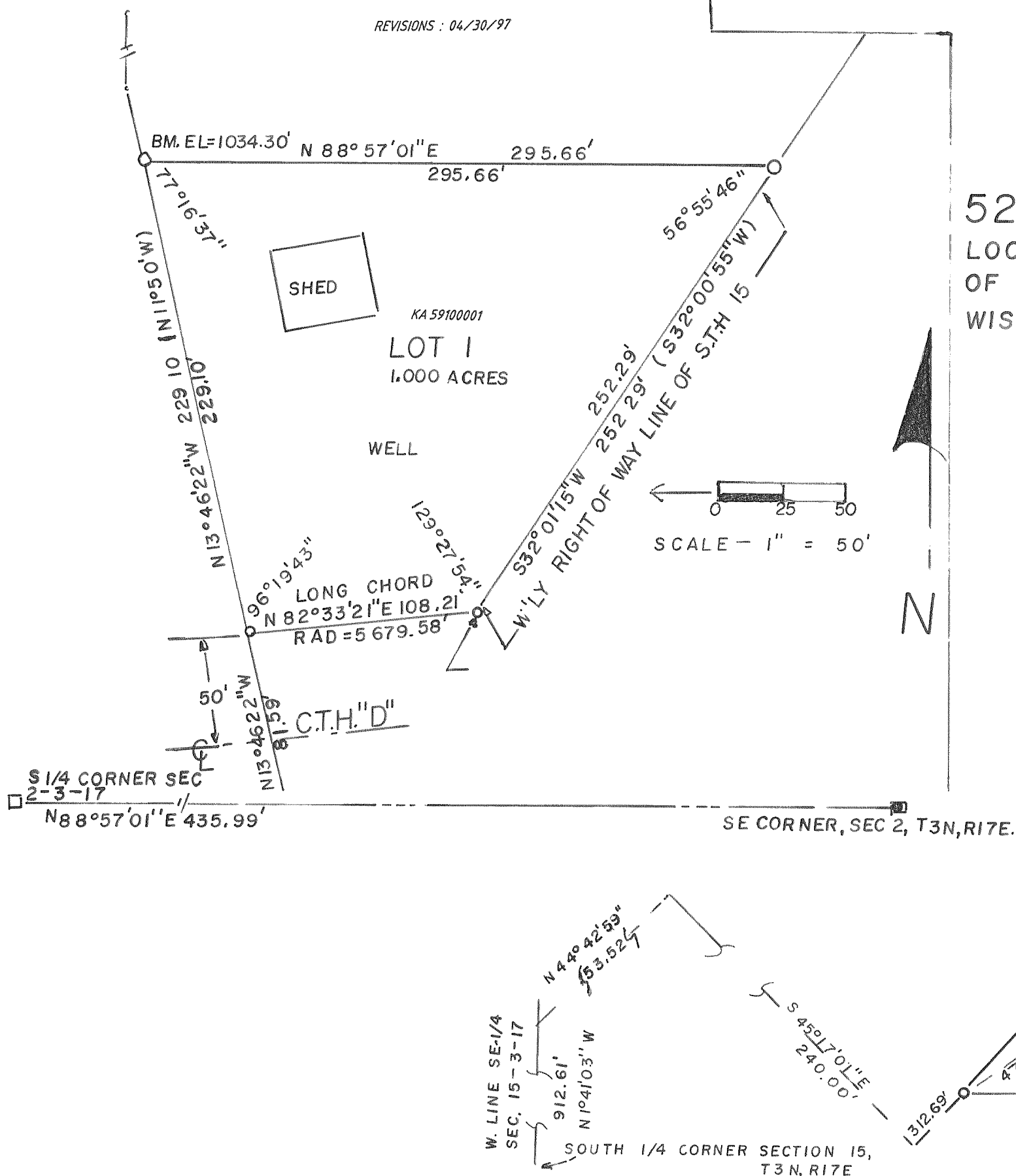

## 529

LOCATED IN THE SOUTHEAST 1/4 OF SEC. 15, T3N, R17E. WALWORTH COUNTY, WISCONSIN.

