

CERTIFIED SURVEY NO. 460 & 467 44

TOWN OF LAFAYETTE

467

LOCATED IN THE NW1/4 OF SEC. 25, T3N, R17E,
WALWORTH COUNTY, WISCONSIN

460

LOCATED IN THE SW1/4 SEC. 24, T3N, R17E,
WALWORTH COUNTY, WISCONSIN

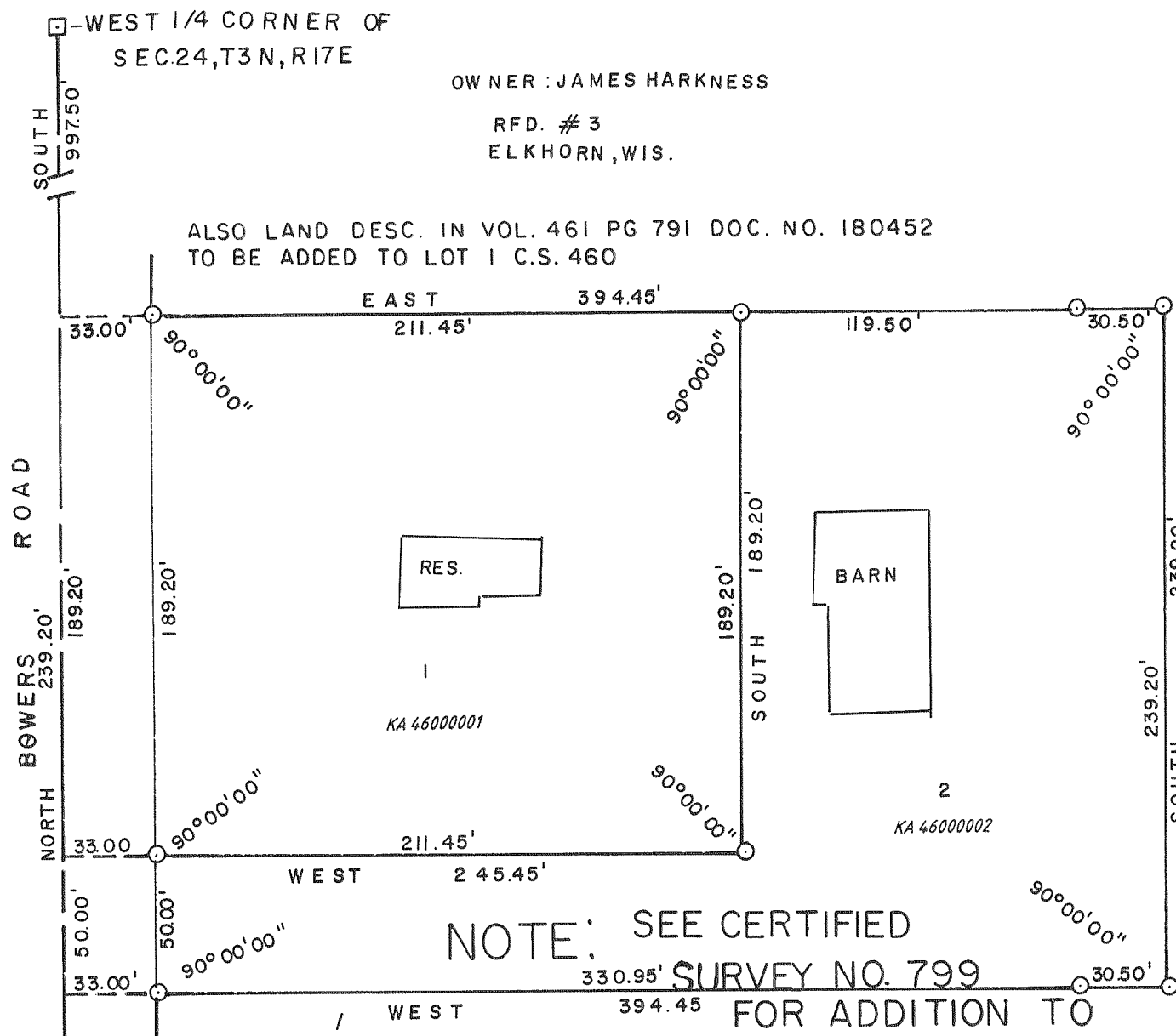

SCALE - 1" = 60'

REVISIONS: 04/30/97



SCALE - 1" = 50'

