

CERTIFIED

SURVEY NO. 379, 210, 338 & 272

TOWN OF LAFAYETTE

379

210

LOCATED IN THE NW1/4 OF SEC. 5, T3N, R17E
WALWORTH COUNTY, WISCONSIN

LOCATED IN THE SE1/4 OF THE SE 1/4 OF SEC. 30, T3N, R17E,
WALWORTH COUNTY, WISCONSIN

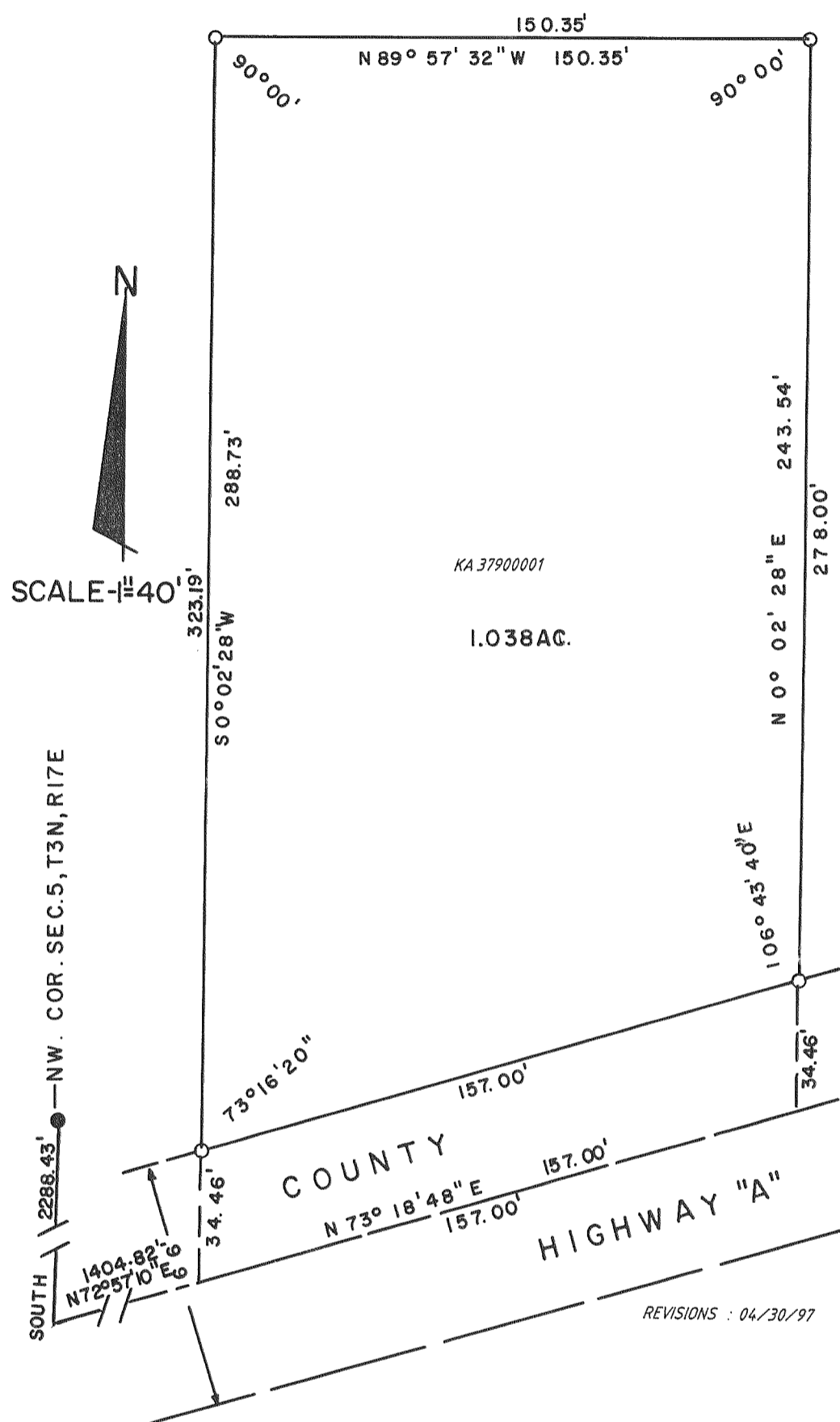

338

LOCATED IN THE NE1/4
OF SEC. 34, T3N, R17E, WA-
LWORTH COUNTY, WISCO-
NSIN

REVISIONS : 04/30/97

