

# CERTIFIED SURVEY NO. 70

LOCATED IN THE NE 1/4 OF THE SW 1/4 OF SEC. 27, T3N, R17E,  
 WALWORTH COUNTY WISCONSIN.  
 TOWN OF LAFAYETTE

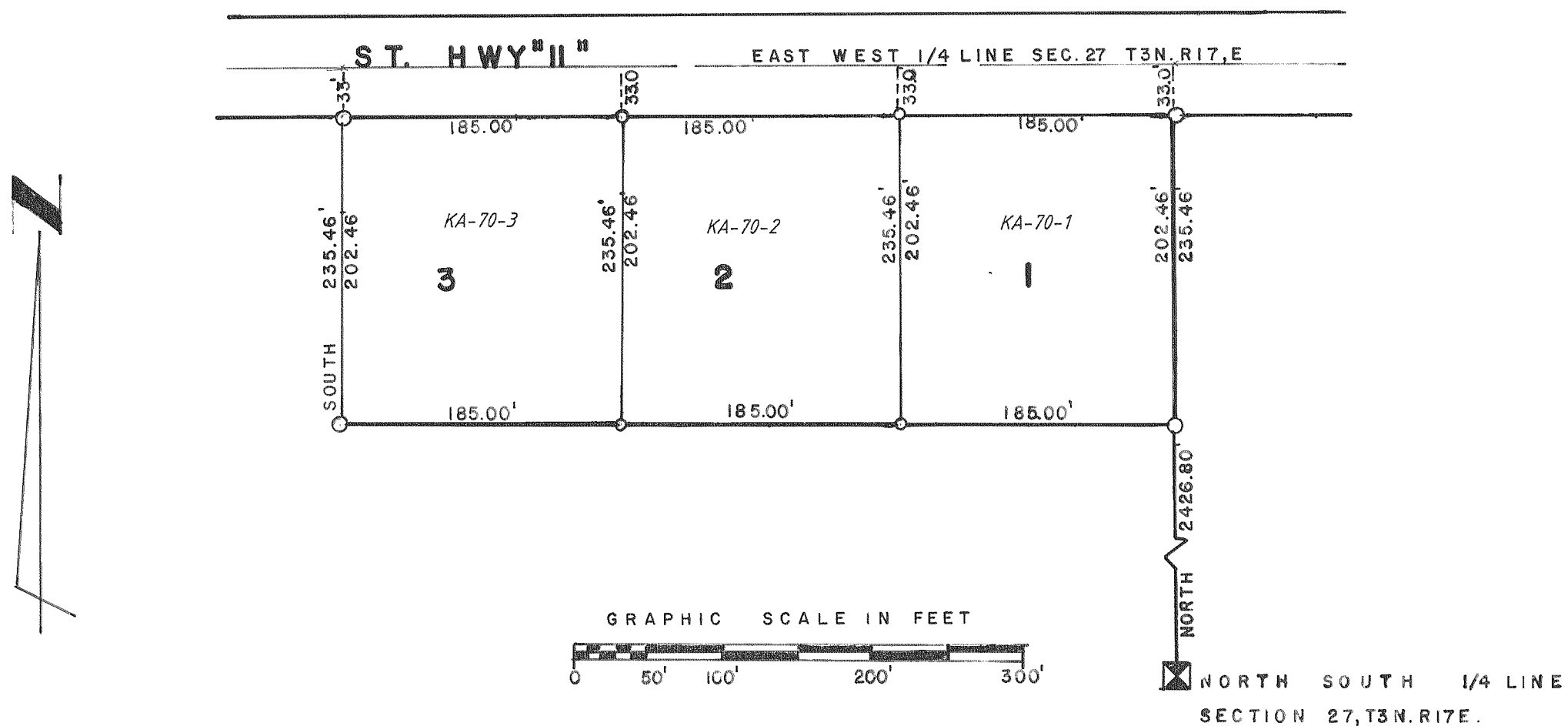

## LEGEND

- — INDICATES 30"x2" IRON PIPE, MIN. WT. 3.65 LBS./FT.
- — INDICATES 30"x1" IRON PIPE, MIN. WT. 1.13 LBS./FT.

REVISIONS : 04/30/97