

# CERTIFIED SURVEY NO 57

LOCATED IN THE SE1/4 OF THE NW1/4 OF SEC.19, T3N, R17E.  
WALWORTH COUNTY, WISCONSIN.  
TOWN OF LAFAYETTE

NOTE: LOTS 1,2 AND 3 ARE INCLUDED IN THE  
PLAT OF EVERGREEN ESTATES

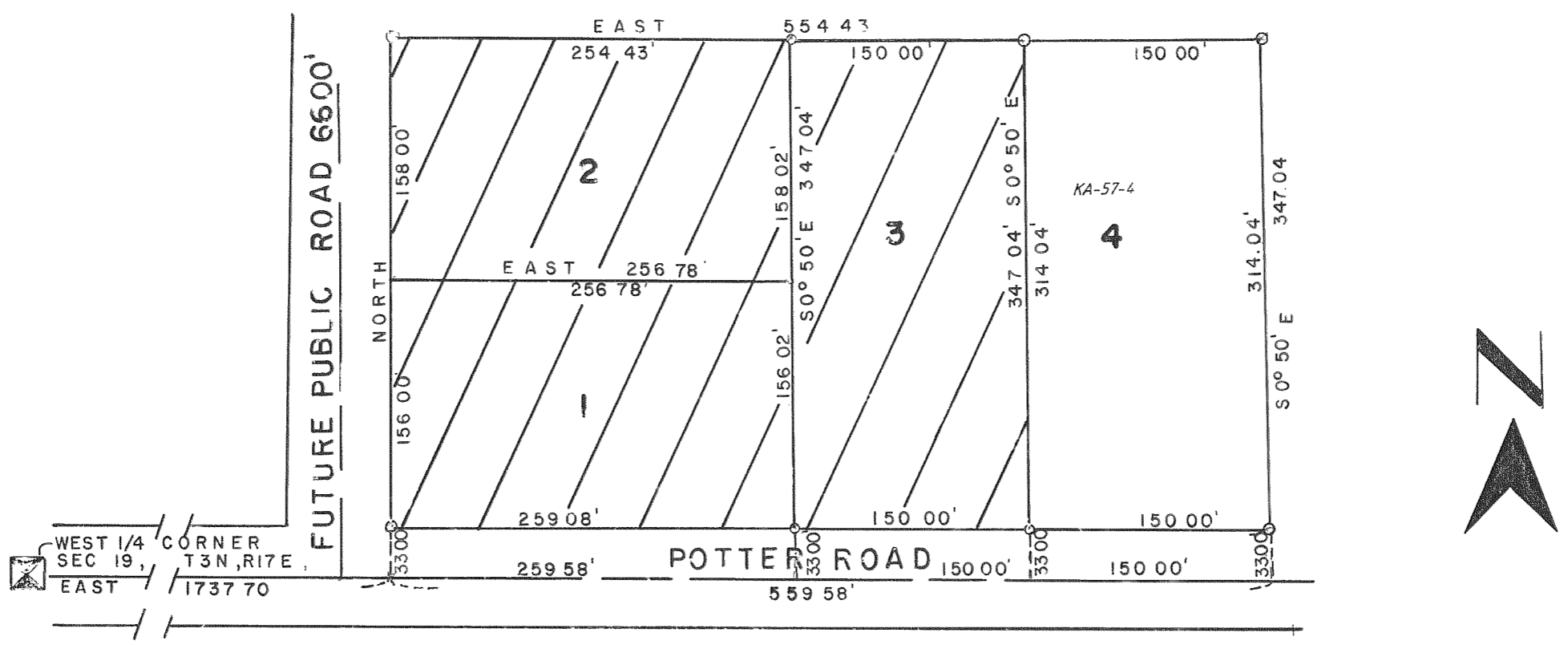

### LEGEND

- INDICATES 30"x2" IRON PIPE, MIN WT 365 LBS/FT
- INDICATES 30"x1" IRON PIPE, MIN WT 113 LBS/FT

REVISIONS : 04/30/97

