

NW 1/4 SEC. 11, T3N, R17E

TOWN OF LA FAYETTE

11B

SCALE 1" = 200'

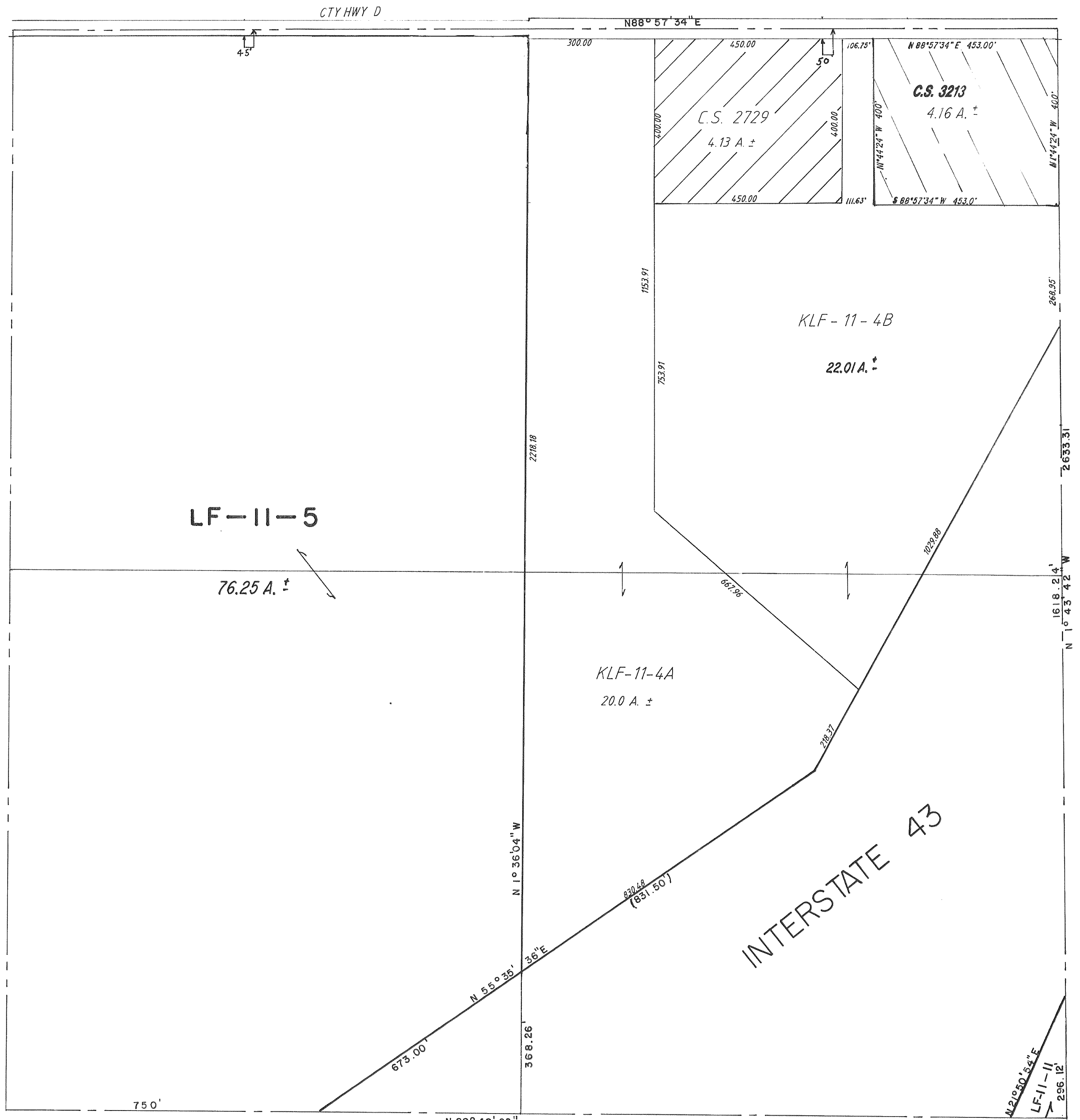

LF-11-5

76.25 A. ±

KLF-11-4A
20.0 A. ±

KLF-11-4B
22.01 A. ±

C.S. 2729
4.13 A. ±

C.S. 3213
4.16 A. ±

INTERSTATE 43

REVISIONS : 01/24/95 07/10/96
04/04/96 07/23/96
06/26/96 4/17/00
7/11/00

N 21° 50' 52" E
LF-11-11
296.12'