

A CERTIFIED SURVEY MAP OF PART OF THE SOUTHWEST 1/4 OF THE SOUTHEAST 1/4 OF SECTION 18, TOWN 3 NORTH, RANGE 17 EAST, TOWN OF LaFAYETTE, WALWORTH COUNTY, WISCONSIN.

Owner: David Ahler
N6123 Cobb Rd.
Elkhorn, Wi. 53121

Surveyor: *Kenneth B. Abernathy Jr.*
Kenneth B. Abernathy Jr.
Wi. Reg. No. S-1594
Abernathy and Assoc.
W4056 Bray Rd.
Elkhorn, Wi. 53121
(262) 723-4260
723-7209 fax

Mapping Date: 4/21/04

Zoning: R-1

Soil Types: FsB, RaA

Existing sanitary system on Lots 3 appear to be functioning. No evaluation as to meeting the requirements for replacement system under "COMM-83" of the Wisconsin Administrative Code.

Certified Survey Map #3704

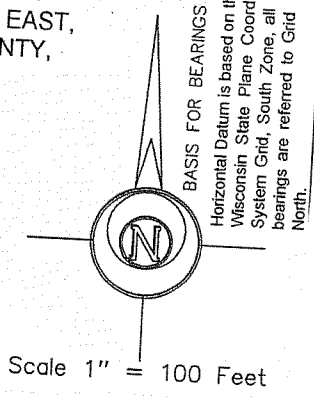

Legend

- Found County Section Corner Concrete Mon. with Brass Cap
- Found iron pipe 1" dia.
- Set 3/4" dia. iron rod, 24' long weighing 1.13 lbs./lin. ft.
- Recorded Dimension
- SOIL BORING

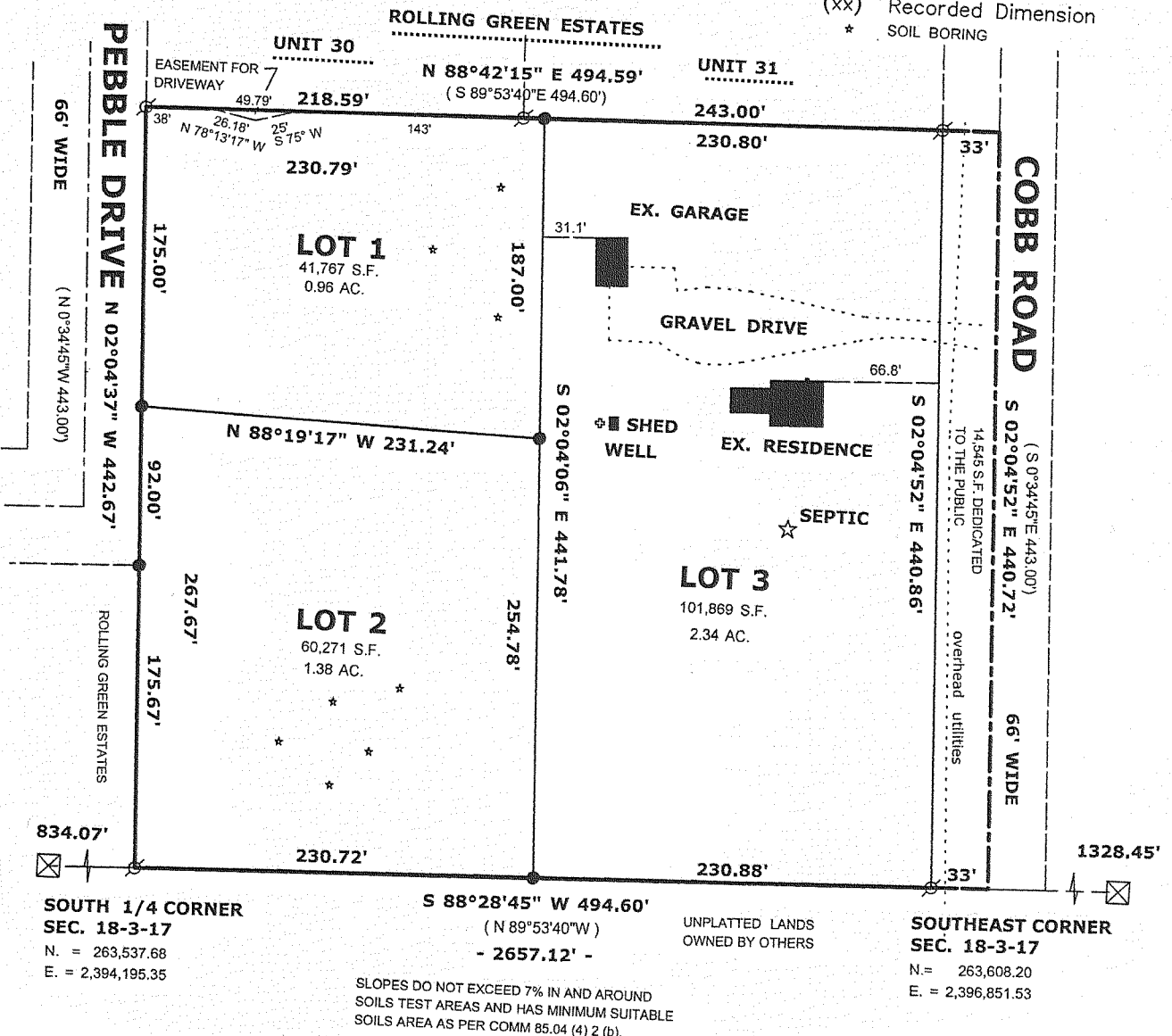
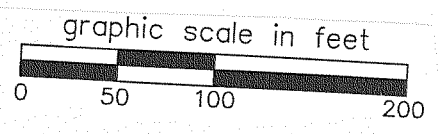

Certified Survey Map #3714

Located in the Southeast 1/4 of the Southwest 1/4 of Section 9, Town 3 North, Range 17 East, Town of LaFayette, Walworth County, Wisconsin.

Owner: Michael J. Nigbor
W3932 County Road ES
Elkhorn, Wisconsin. 53121

Jensen & Olson Land Surveying, LLC
45 South Wisconsin Street * P.O. Box 322
Elkhorn, Wisconsin. 53121
Telephone: (262) 723-3434
Facsimile: (262) 723-8044

Mapping date: June 3, 2004. Revised: July 27, 2004.

Soils: MpB

Zoning: A-5

Notes:

- Existing sanitary system on Lot 1 appears to be functioning. No evaluation as to meeting the requirements for replacement system under "COMM-83" of the Wisconsin Administrative Code.

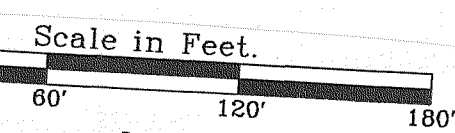
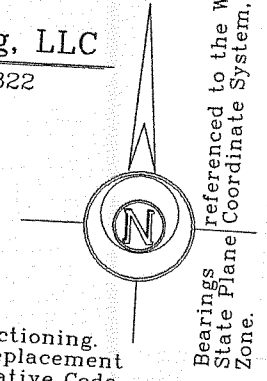

Legend

- Found County Section Corner, Concrete Mon. with Brass Cap.
- Found Iron Rod, 3/4" dia.
- Set Iron Rod, 3/4" dia., 30" long, weighing 1.13 lbs./lin. ft.
- Recorded Information
- Soil Boring
- Utility Pole
- Concrete Cover
- Septic Vent

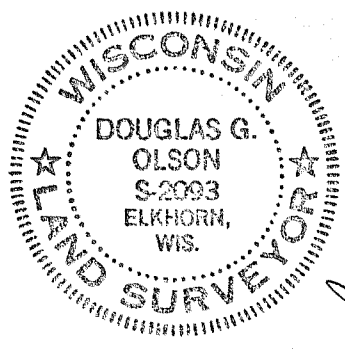
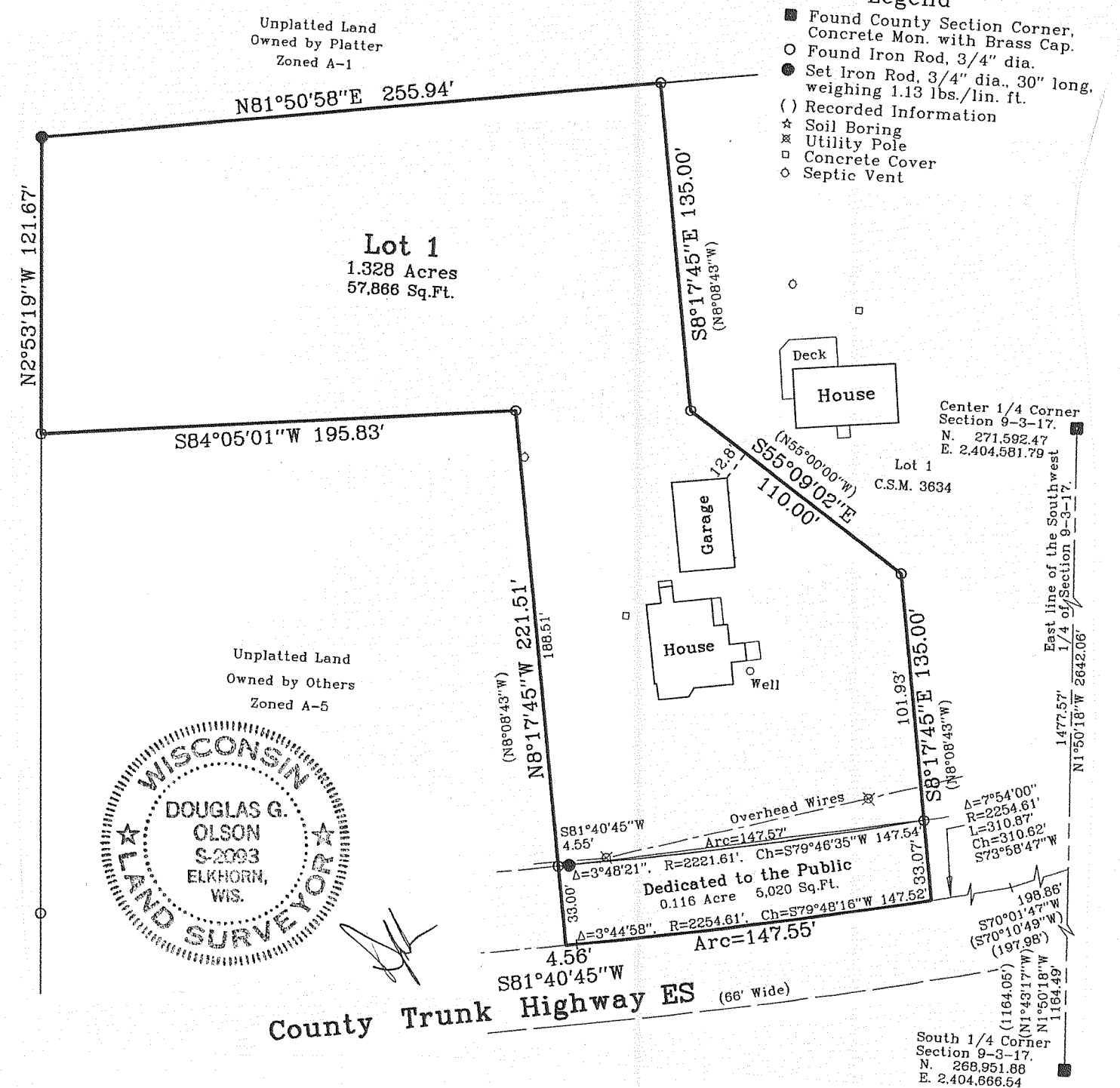

County Trunk Highway ES (66' Wide)