

RIDGEVIEW ESTATES

BEING A SUBDIVISION OF A PART OF THE N.W. 1/4 AND S.W. 1/4 OF THE N.E. 1/4 OF SECTION 19,
TOWN 3 NORTH, RANGE 17 EAST, IN THE TOWN OF LAFAYETTE, WALWORTH COUNTY, WISCONSIN.

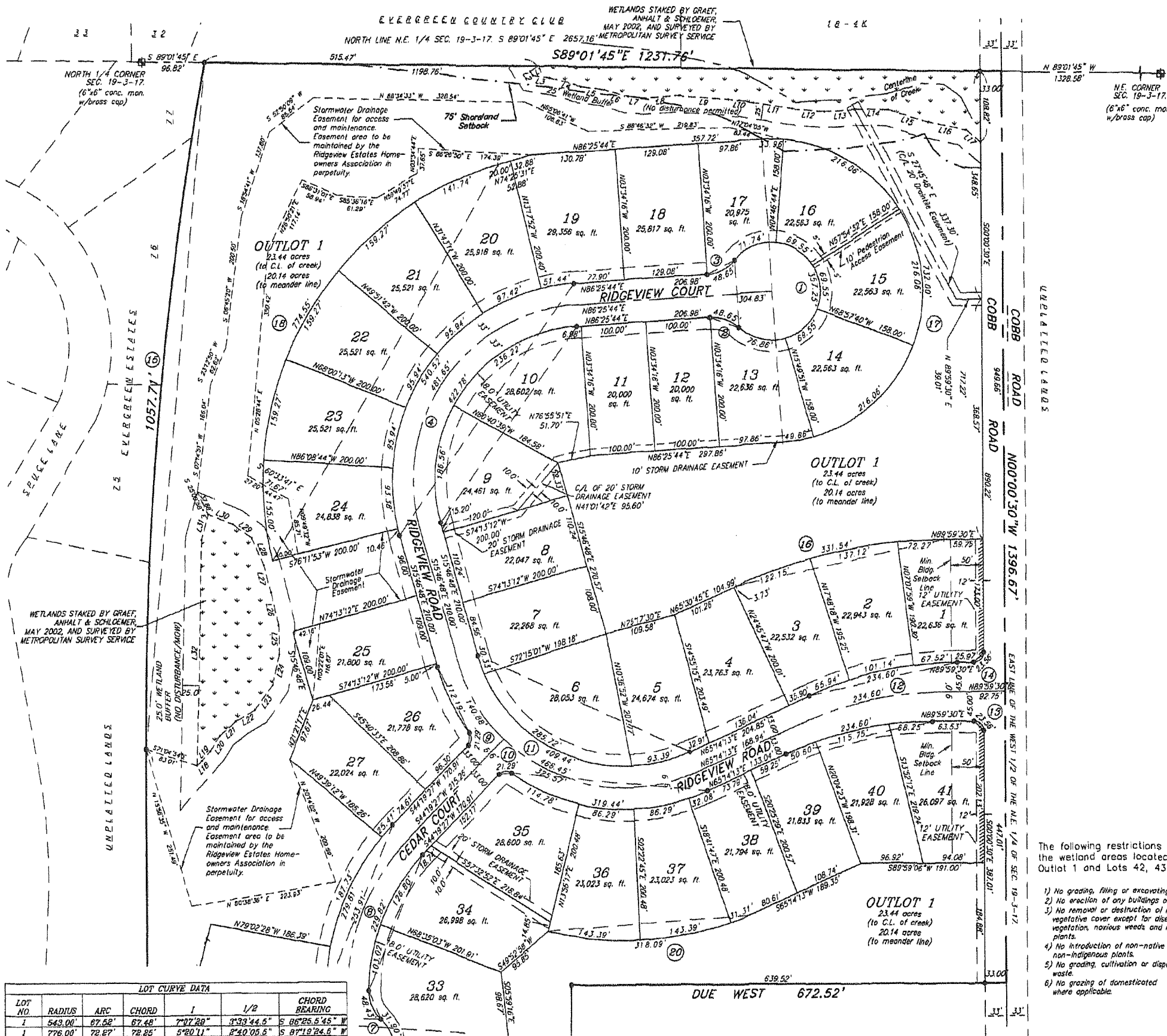

LOT NO.	RADIUS	ARC	CHORD	1/2	CHORD BEARING
1	543.00	67.58	67.48	707.88'	S 86°25.5'48" W
2	776.00	72.87	72.85	5'80" 11"	S 87°19'24.6" W
3	543.00	101.14	100.89	10'40" 18"	S 77°31'31.6" E
4	776.00	137.18	136.84	10'07" 28"	S 78°35'28.8" E
5	543.00	65.84	65.50	6'67" 28"	S 86°42'21.2" W
6	776.00	188.16	188.02	8'01" 08"	S 89°04" 12" W
7	543.00	89.88	89.82	8'01" 08"	S 89°04" 12" W
8	776.00	88.82	88.82	8'01" 08"	S 89°04" 12" W
9	543.00	30.53	30.31	7'19" 26"	S 89°04" 12" W
10	776.00	186.66	181.78	46'08" 10"	S 89°04" 12" W
11	543.00	326.82	326.56	6'09" 22"	S 89°04" 12" W
12	776.00	76.66	73.54	6'04" 03"	S 89°04" 12" W
13	543.00	48.66	49.76	12'15" 28"	S 89°04" 12" W
14	776.00	92.66	67.08	53'02" 48"	S 89°04" 12" W
15	543.00	216.08	208.40	52'02" 48"	S 89°04" 12" W
16	776.00	68.56	67.09	53'02" 48"	S 89°04" 12" W
17	543.00	216.08	208.40	53'02" 48"	S 89°04" 12" W
18	776.00	68.56	67.09	53'02" 48"	S 89°04" 12" W
19	543.00	326.82	326.56	6'09" 22"	S 89°04" 12" W
20	776.00	76.66	73.54	6'04" 03"	S 89°04" 12" W
21	543.00	48.66	49.76	12'15" 28"	S 89°04" 12" W
22	776.00	92.66	67.08	53'02" 48"	S 89°04" 12" W
23	543.00	216.08	208.40	52'02" 48"	S 89°04" 12" W
24	776.00	68.56	67.09	53'02" 48"	S 89°04" 12" W
25	543.00	326.82	326.56	6'09" 22"	S 89°04" 12" W
26	776.00	76.66	73.54	6'04" 03"	S 89°04" 12" W
27	543.00	48.66	49.76	12'15" 28"	S 89°04" 12" W
28	776.00	92.66	67.08	53'02" 48"	S 89°04" 12" W
29	543.00	216.08	208.40	52'02" 48"	S 89°04" 12" W
30	776.00	68.56	67.09	53'02" 48"	S 89°04" 12" W
31	543.00	326.82	326.56	6'09" 22"	S 89°04" 12" W
32	776.00	76.66	73.54	6'04" 03"	S 89°04" 12" W
33	543.00	48.66	49.76	12'15" 28"	S 89°04" 12" W
34	776.00	92.66	67.08	53'02" 48"	S 89°04" 12" W
35	543.00	216.08	208.40	52'02" 48"	S 89°04" 12" W
36	776.00	68.56	67.09	53'02" 48"	S 89°04" 12" W
37	543.00	326.82	326.56	6'09" 22"	S 89°04" 12" W
38	776.00	76.66	73.54	6'04" 03"	S 89°04" 12" W
39	543.00	48.66	49.76	12'15" 28"	S 89°04" 12" W
40	776.00	92.66	67.08	53'02" 48"	S 89°04" 12" W
41	543.00	216.08	208.40	52'02" 48"	S 89°04" 12" W

CURV	RADIUS	ARC	CHORD	1	1/2	TANGENT BEARING	CHORD BEARING	TANGENT BEARING
1	75.00	367.85	103.38	87°24' 58"	136°27' 28"	N 50°58' 16" E	N 03°34' 16" W	N 47°06' 48" W
2	60.00	48.66	47.53	46°27' 28"	82°13' 44"	N 88°25' 44" E	N 70°20' 38" E	N 47°06' 48" E
3	60.00	48.66	47.53	46°27' 28"	27°13' 44"	N 50°58' 16" E	N 65°12' 00" E	N 86°25' 44" E
4	50.00	540.62	171.66	102°12' 32"	61°06' 18"	N 88°25' 44" E	N 30°19' 28" E	S 12°46' 48" E
4 CL	870.00	481.88	480.88	106°18' 32"	110°16' 32"	N 68°25' 44" E	N 05°19' 28" E	S 12°46' 48" E
4 E	827.00	428.78	398.16	104°18' 32"	61°06' 18"	N 88°25' 44" E	N 30°19' 28" E	S 12°46' 48" E
5	75.00	367.85	103.38	87°24' 58"	136°27' 28"	S 47°06' 48" E	S 82°21' 44.6" E	N 45°48' 12" E
6	60.00	48.66	47.44	45°34' 38"	83°17' 16"	S 47°06' 48" E	N 83°48' 30.6" E	N 00°31' 18" E
7	60.00	48.66	47.18	46°15' 06"	83°07' 38"	S 45°48' 12" E	S 82°41' 38" E	N 00°31' 18" E
8	50.00	579.61	279.64	43°48' 00"	81°54' 04"	N 00°31' 18" E	S 82°41' 38" E	N 44°18' 27" E
8 CL	353.00	263.81	242.80	43°41' 14"	81°50' 31"	N 00°31' 18" E	S 82°41' 38" E	N 44°18' 27" E
8 E	390.00	282.82	224.84	42°53' 32"	81°56' 16"	N 00°31' 18" E	S 82°41' 38" E	N 44°18' 27" E
9	15.00	19.58	19.55	61°19' 06"	40°58' 38"	N 44°18' 27" E	N 05°38' 54" E	N 36°59' 38" W
10	15.00	21.88	19.55	61°19' 06"	40°58' 38"	N 44°18' 27" E	N 05°38' 54" E	N 36°59' 38" W
11	303.00	118.18	111.66	81°18' 51"	10°36' 26.6"	S 86°25' 44" E	S 86°25' 44" E	S 36°59' 38" W
11 W	303.00	319.44	324.66	60°24' 28"	30°18' 16"	S 54°21' 27" E	S 84°39' 38" E	N 82°41' 38" W
11 CL	270.00	140.88	138.88	82°25' 46"	14°38' 58.8"	S 18°48' 34" E	S 30°43' 40.6" E	S 48°48' 38" W
11 E	270.00	368.57	368.57	82°25' 46"	84°52' 36"	S 47°06' 48" E	S 80°13' 10" E	S 48°48' 38" W
12	15.00	19.58	19.55	61°19' 06"	40°58' 38"	S 18°48' 34" E	S 86°18' 12.6" E	N 82°41' 38" W
12 CL	543.00	284.80	282.78	24°45' 12"	12°32' 36.5"	S 65°41' 18" E	S 77°36' 51.6" E	N 86°58' 30" W
12 E	543.00	284.80	282.78	24°45' 12"	12°32' 36.5"	S 65°41' 18" E	S 77°36' 51.6" E	N 86°58' 30" W
13	15.00	19.58	19.55	61°19' 06"	40°58' 38"	S 77°36' 51.6" E	N 86°58' 30" W	S 00°00' 30" E
14	15.00	19.58	19.55	61°19' 06"	40°58' 38"	S 77°36' 51.6" E	N 86°58' 30" W	S 00°00' 30" E
15	576.28	1027.31	1026.83	103°10' 12"	61°51' 31"	N 00°00' 30" W	S 05°14' 36" W	N 10°29' 02" E
16	776.00	391.54	388.08	84°08' 16"	18°14' 38.5"	S 85°58' 30" W	S 77°48' 07.6" W	N 66°59' 48" E
17	233.00	732.00	466.40	180°00' 00"	80°00' 00"	N 85°58' 30" W	N 03°34' 16" W	N 86°25' 44" E
18	503.00	774.55	700.26	86°19' 38"	44°08' 48"	S 74°28' 42" W	S 30°18' 42" W	S 18°48' 07" E
19	252.00	886.36	485.67	80°36' 36"	100°18' 28"	S 14°07' 40" W	S 85°40' 48" E	N 86°25' 44" E
20	503.48	818.00	318.22	86°11' 54"	18°06' 57"	S 76°04' 43" E	N 05°40' 30" E	N 67°44' 33" E

There are no objections to this plat with respect to Secs. 236.15, 236.16, 236.20 and 236.21 (1) and (2), Wis. Stats.

Certified July 30th, 2003

Ronald A. Downey

Department of Administration

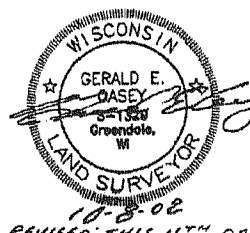
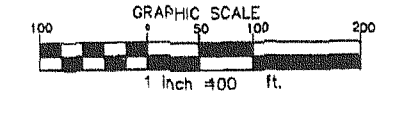

METROPOLITAN SURVEY SERVICE
5200 W. LOOMIS ROAD
GREENDALE, WISCONSIN 53129
PH (414) 529-5380
FAX (414) 529-9787
EMAIL survey@excpc.com

THIS INSTRUMENT WAS DRAFTED BY GERALD E. CASEY S-1329