

Certified Survey Map #3648

OWNERS: JOHN VOGT, DORIS VOGT, W4669 COUNTY ROAD "A", ELKHORN, WI 53121. ZONING: A-1. SOILS: PsB; GsC2.

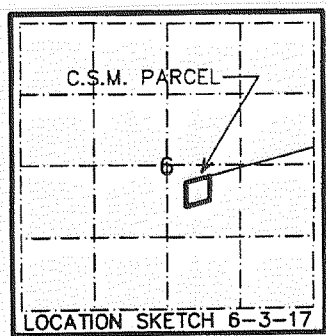

A FARM STRUCTURE SEPARATION LOCATED IN THE NW 1/4 OF THE SE 1/4 OF SECTION 6, TOWN 3 NORTH, RANGE 17 EAST, WALWORTH COUNTY, WISCONSIN

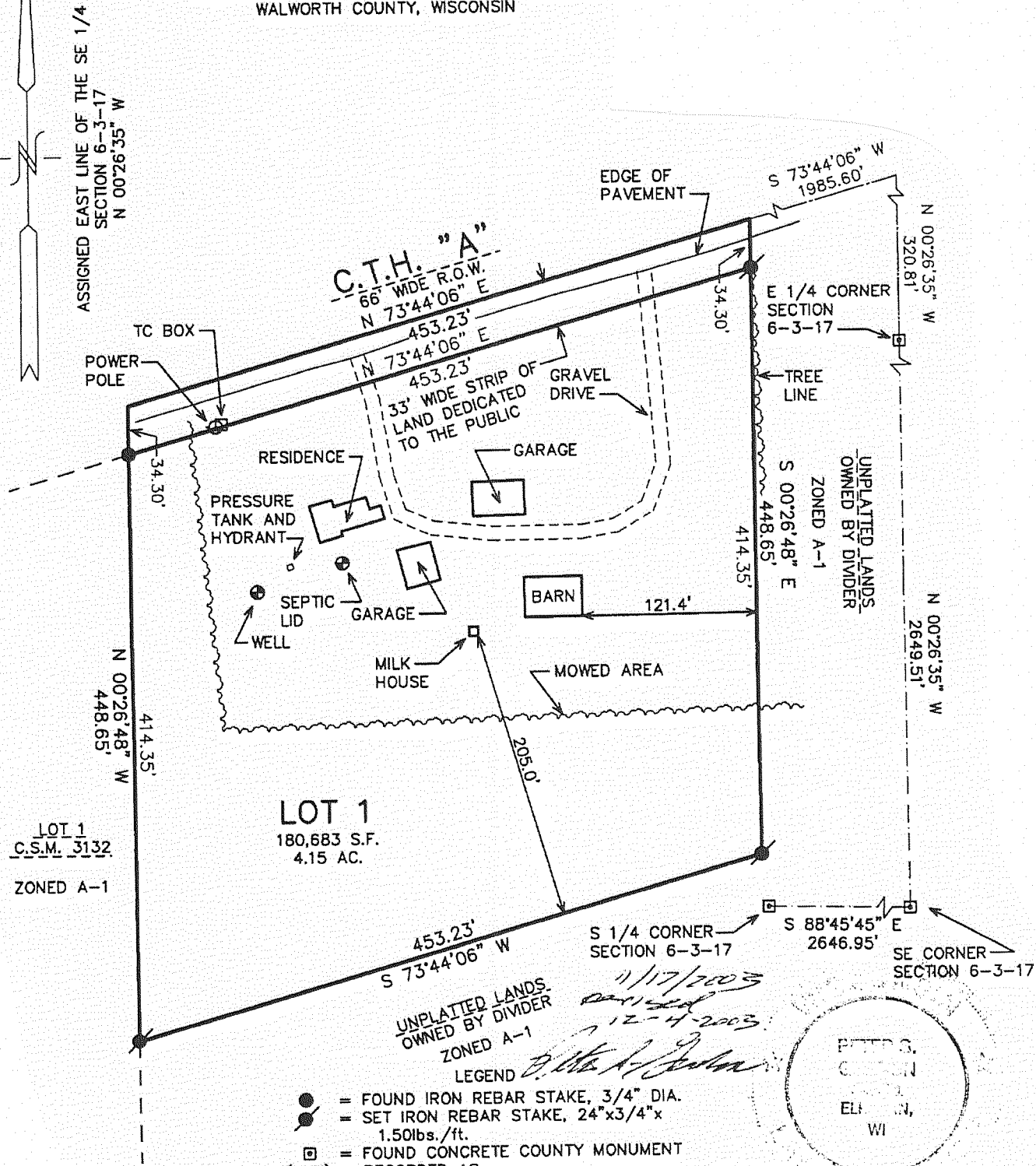

LOT 1 180,683 S.F. 4.15 AC.

LEGEND: ● = FOUND IRON REBAR STAKE, 3/4" DIA.; ○ = SET IRON REBAR STAKE, 24"x3/4"x1.50lbs./ft.; □ = FOUND CONCRETE COUNTY MONUMENT (XXX) = RECORDED AS

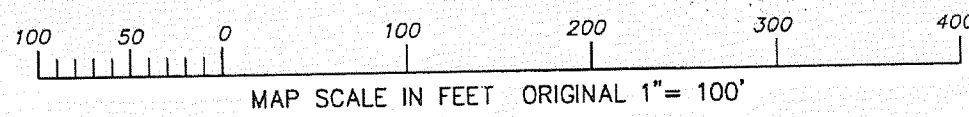

Certified Survey Map #3297

A CERTIFIED SURVEY MAP OF LOT 1 OF CERTIFIED SURVEY MAP NO. 2958 AS RECORDED IN VOLUME 15 OF CERTIFIED SURVEY MAPS AS PAGES 260 AND 261 AS DOCUMENT NUMBER 376818 AND LANDS LOCATED IN THE SOUTHEAST 1/4 OF THE NORTHEAST 1/4 OF SECTION 6, TOWN 3 NORTH, RANGE 17 EAST, TOWN OF LAFAYETTE, WALWORTH COUNTY, WISCONSIN.

OWNERS: ARTHUR A. GREVING, LINDA J. GREVING, W5814 BOWERS RD., ELKHORN, WI. 53121. OWNERS: CHARLES R. GRANGER, PEGGY A. GRANGER, 7426 PLEASANT RD., WATERFORD, WI. 53185

Kenneth B. Abernathy Jr., Wis. Reg. No. S-1594, Abernathy & Associates, W4056 Bray Road, Elkhorn, Wisconsin 53121, (414) 723-4260, Nov. 13, 2000

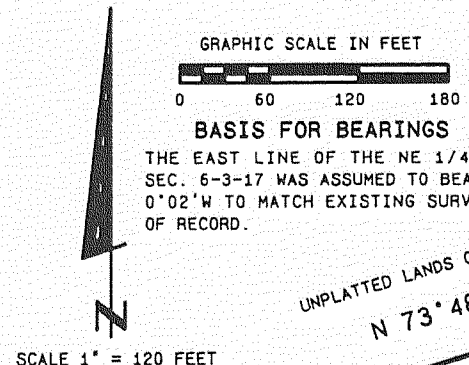

SCALE 1" = 120 FEET

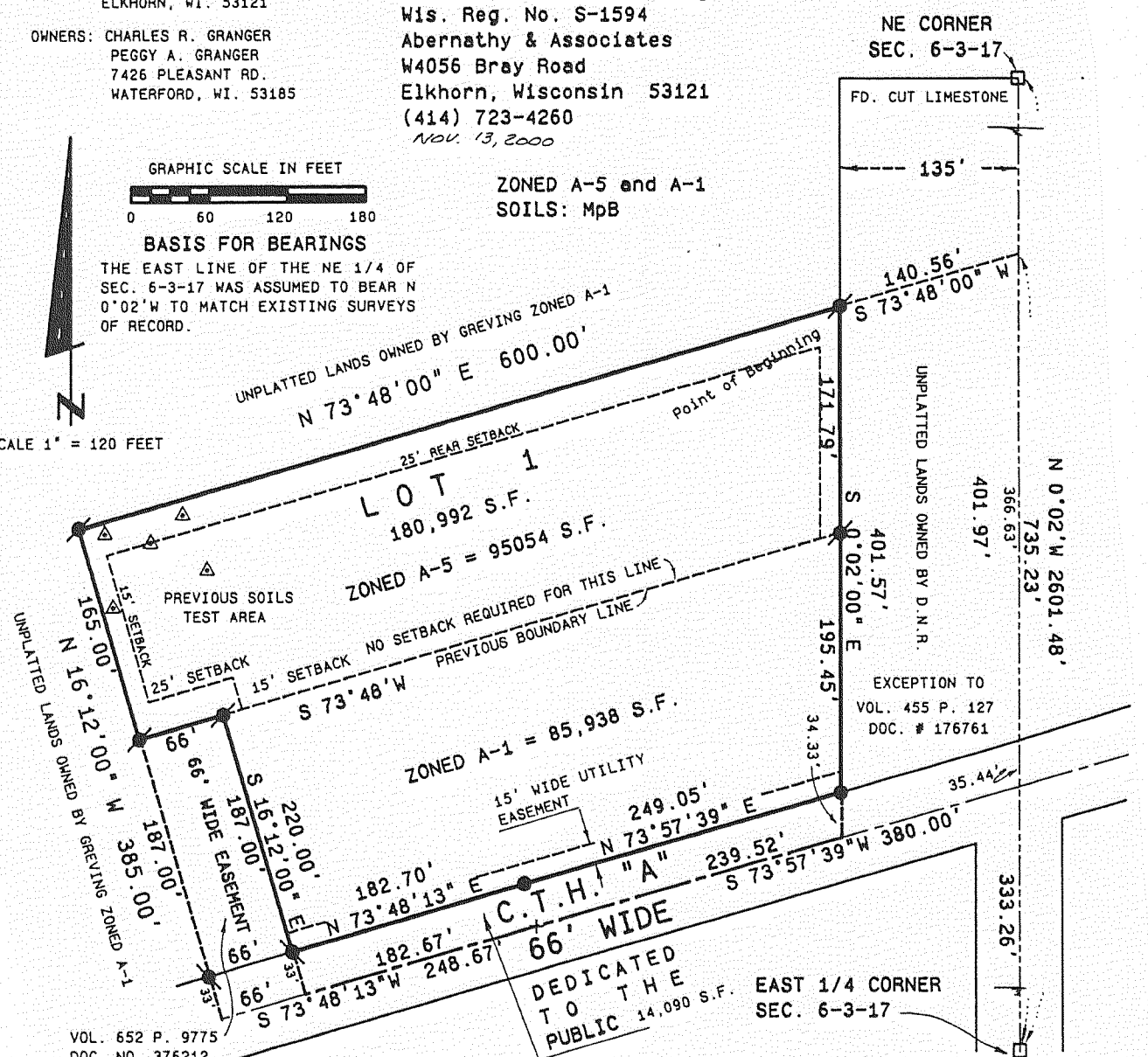

LEGEND

- SET 3/4" DIA. IRON ROD, 24" LONG, WEIGHING 1.5 lbs./ lin. ft.
□ WALWORTH COUNTY SECTION CORNER FOUND
△ SOIL BORING
○ 3/4" DIA. IRON ROD FOUND

RESTRICTIONS

- 1) No structures on A-1 zoning except minor structures.
2) Lot 1 shall not be further divided along the existing zoning line without rezoning or Walworth County Land Management Committee approval.
3) The A-1 zoned area shall not be considered a separate buildable parcel.

