

Certified Survey Map #3629

Lot 1 of Certified Survey Map No. 1758 and lands located in the Northwest 1/4 and the Southwest 1/4 of Section 7, Town 3 North, Range 17 East, Town of LaFayette, Walworth County, Wisconsin.

Owners: Southern Lakes Evangelical Free Church Lot 1

N6666 Highway 12 & 67
Elkhorn, Wisconsin, 53121
Bill Lehner Lot 2
N6522 Highway 12 & 67
Elkhorn, Wisconsin, 53121

Jensen & Olson Land Surveying, LLC

45 South Wisconsin Street • P.O. Box 322
Elkhorn, Wisconsin, 53121
Telephone: (262) 723-3434 Facsimile: (262) 723-8044

Center 1/4 Cor.
Sec. 7-3-17.

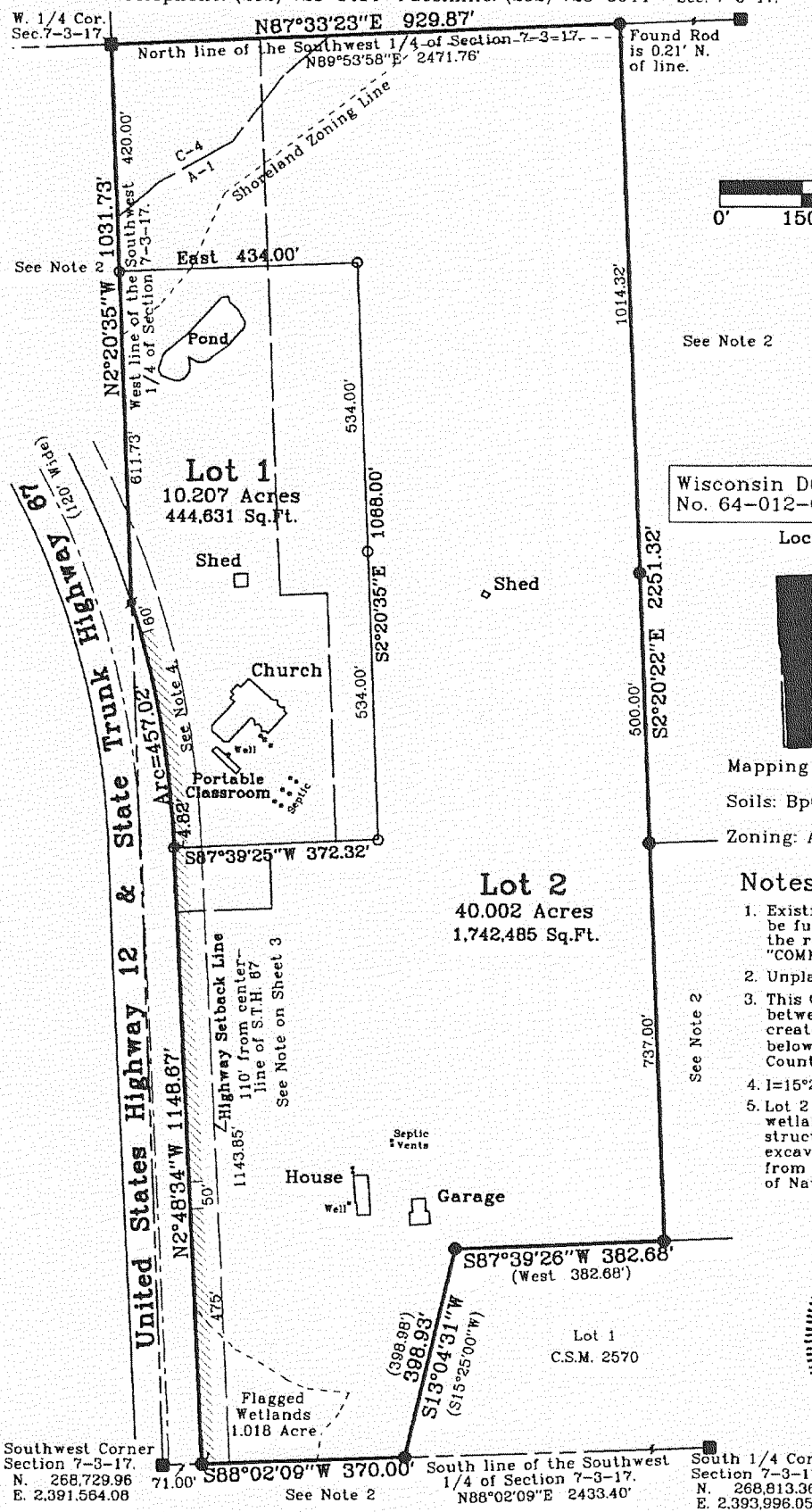

Scale in Feet.
0' 150' 300' 600' 900'

Legend

- Found County Section Corner, Concrete Mon. with Brass Cap.
- Found Iron Pipe, 1" dia.
- Found Iron Rod, 3/4" dia.
- Set Iron Rod, 1-3/16" dia.
- Recorded Information
- Soil Boring
- Utility Pole
- Utility Pedestal
- No Access

Wisconsin DOT Approval No. 64-012-0143-03.

Location Sketch 1"=2500'

Mapping date: August 4, 2003.*
Soils: BpC2, Dt, FoB, FsB, MmA, MpB, MxA & Sm
Zoning: A-1, P-2 & C-4 *Revised: October 24, 2003. Nov. 5, 2003.

Notes:

- Existing sanitary systems on Lots 1 & 2 appear to be functioning. No evaluation as to meeting the requirements for replacement system under "COMM-83" of the Wisconsin Administrative Code.
- Unplatted Land, Owned by others
- This Certified Survey Map is a Lot Line Adjustment between adjoining parcels, no additional lots are created and the original parcels are not reduced below the minimum size required by the Walworth County Zoning Ordinances.
- $I=15^{\circ}25'39"$ $R=1697.30$ $C=455.64$ $CHB=N10^{\circ}07'06"W$
- Lot 2 includes County, State and Federal regulated wetlands. Filling, grading and the placement of structures in the wetlands is prohibited. Any excavation in the wetlands will require approval from Walworth County, the Wisconsin Department of Natural Resources and the Army Corp of Engineers.

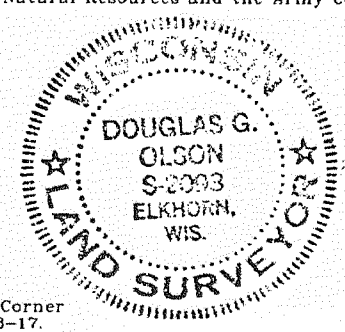

Certified Survey Map #3634

Located in the Southeast 1/4 of the Southwest 1/4 of Section 9, Town 3 North, Range 17 East, Town of LaFayette, Walworth County, Wisconsin.

Owner: Michael J. Nigbor
W3932 County Road ES
Elkhorn, Wisconsin, 53121

Jensen & Olson Land Surveying, LLC

45 South Wisconsin Street • P.O. Box 322
Elkhorn, Wisconsin, 53121
Telephone: (262) 723-3434
Facsimile: (262) 723-8044

Mapping date: June 3, 2003. Revised: October 8, 2003.

Soils: MpB

Zoning: A-1

Notes:

- Existing sanitary system on Lot 1 appears to be functioning. No evaluation as to meeting the requirements for replacement system under "COMM-83" of the Wisconsin Administrative Code.
- The present and future owners of Lot 1 shall have the right to
 - draw water from the existing well on Lot 2 as shown
 - enter Lot 2 for the purpose of repairing or maintaining the existing well and water lines
 until such time as a new well is installed on Lot 1.
- Lot 1 is for a second residence on the farm per Sec. 3.3(B)18 of the Shoreland Zoning Ordinance, Walworth County, Wisconsin.
- The sheds shown on this map shall not be used for housing animals.

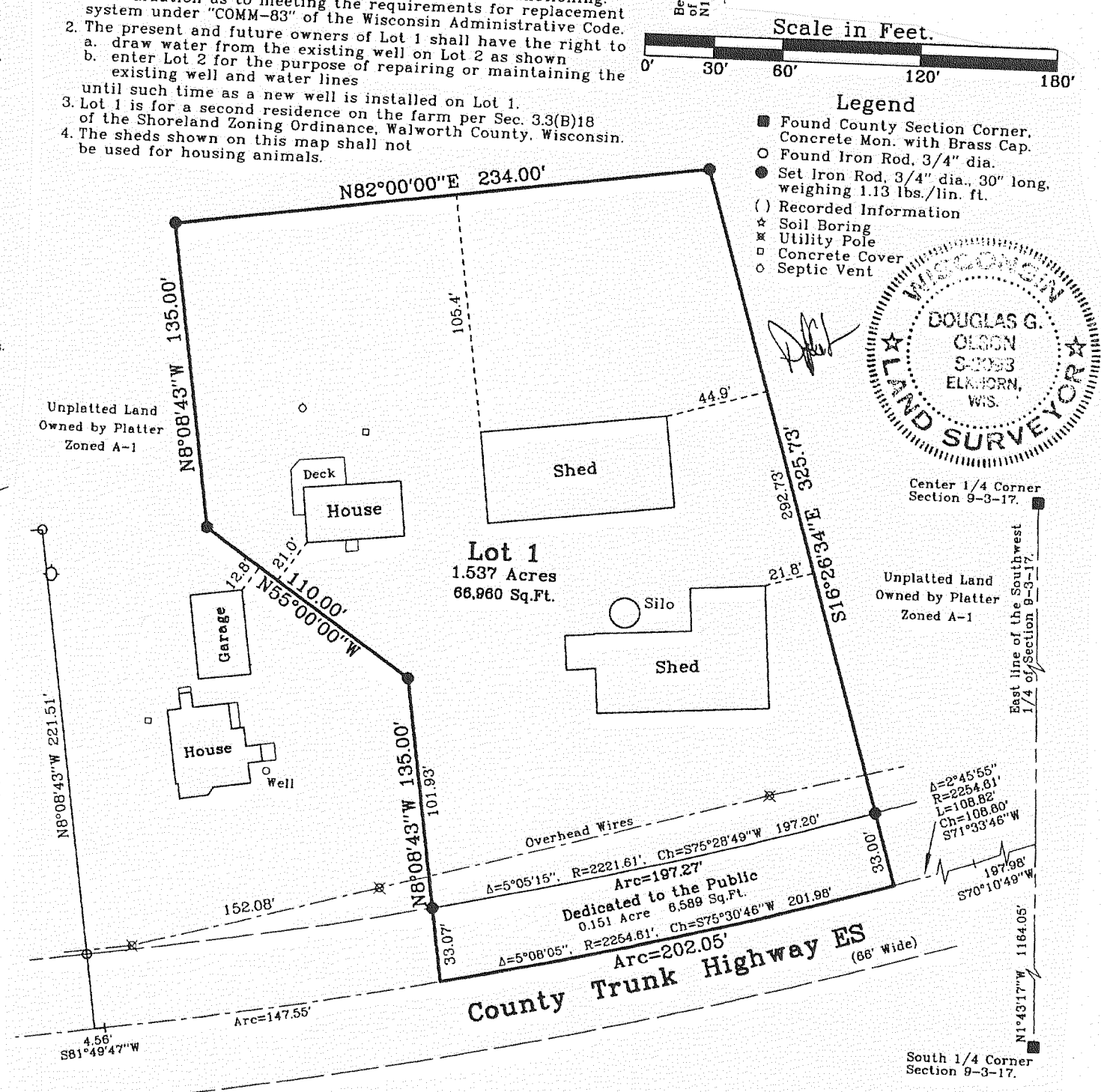

Scale in Feet.
0' 30' 60' 120' 180'

Legend

- Found County Section Corner, Concrete Mon. with Brass Cap.
- Found Iron Rod, 3/4" dia.
- Set Iron Rod, 3/4" dia., 30" long, weighing 1.13 lbs./lin. ft.
- Recorded Information
- Soil Boring
- Utility Pole
- Concrete Cover
- Septic Vent

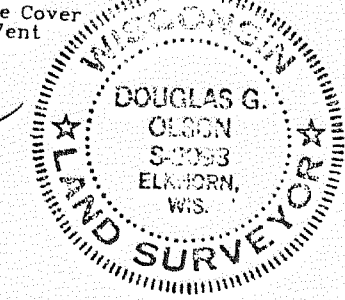

County Trunk Highway ES (66' Wide)