

**Certified Survey Map
#3593**

Being a division of a part of the SW 1/4 of the NE 1/4 of Section 19, T 3 N, R 17 E, in the Town of Lafayette, Walworth County, Wisconsin

Notes:

Lot 1 is a separation of farm structures from farmland.

The existing sanitary system appears to be functioning, no evaluation by the Walworth County Sanitary Department as to meeting the requirements for a replacement system under Comm-83 of the Wisconsin Administrative Code.

**Certified Survey Map
#3586**

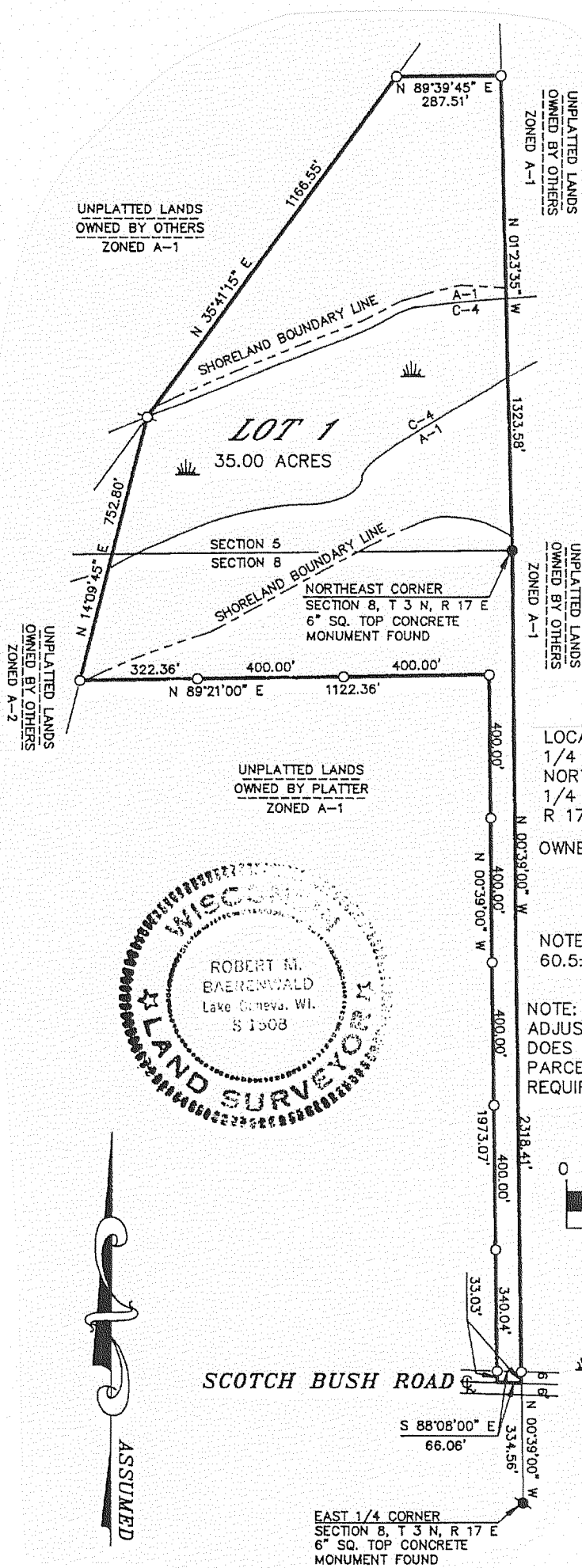

LOCATED IN THE NORTHEAST 1/4 OF THE NORTHEAST 1/4 OF SECTION 8, THE SOUTHEAST 1/4 OF THE NORTHEAST 1/4 OF SECTION 8 AND THE SOUTHEAST 1/4 OF THE SOUTHEAST 1/4 OF SECTION 5, T 3 N, R 17 E, WALWORTH COUNTY, WISCONSIN.

OWNED BY: BURNELL HAYS
N6724 PECK STATION ROAD
ELKHORN, WISCONSIN
53121

NOTE: REMNANT PARCEL CONTAINS 60.5± ACRES OF A-1 ZONING

NOTE: THIS CERTIFIED SURVEY MAP IS A LOT LINE ADJUSTMENT BETWEEN ADJOINING LAND OWNERS AND DOES NOT CREATE ADDITIONAL LOTS AND THE ORIGINAL PARCELS ARE NOT REDUCED BELOW THE MINIMUM SIZE REQUIRED BY THE WALWORTH COUNTY ZONING ORDINANCES.

GRAPHIC SCALE

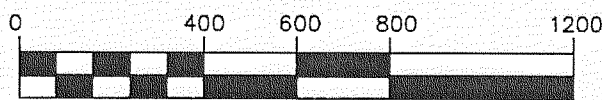

(IN FEET)

Ø-1" DIA. IRON PIPE FOUND
○-3/4" X 24" IRON ROD PLACED, MIN. WT, 1.50 LBS./LINEAL FOOT

WETLANDS

SCOTCH BUSH ROAD

EAST 1/4 CORNER SECTION 8, T 3 N, R 17 E
6" SQ. TOP CONCRETE MONUMENT FOUND

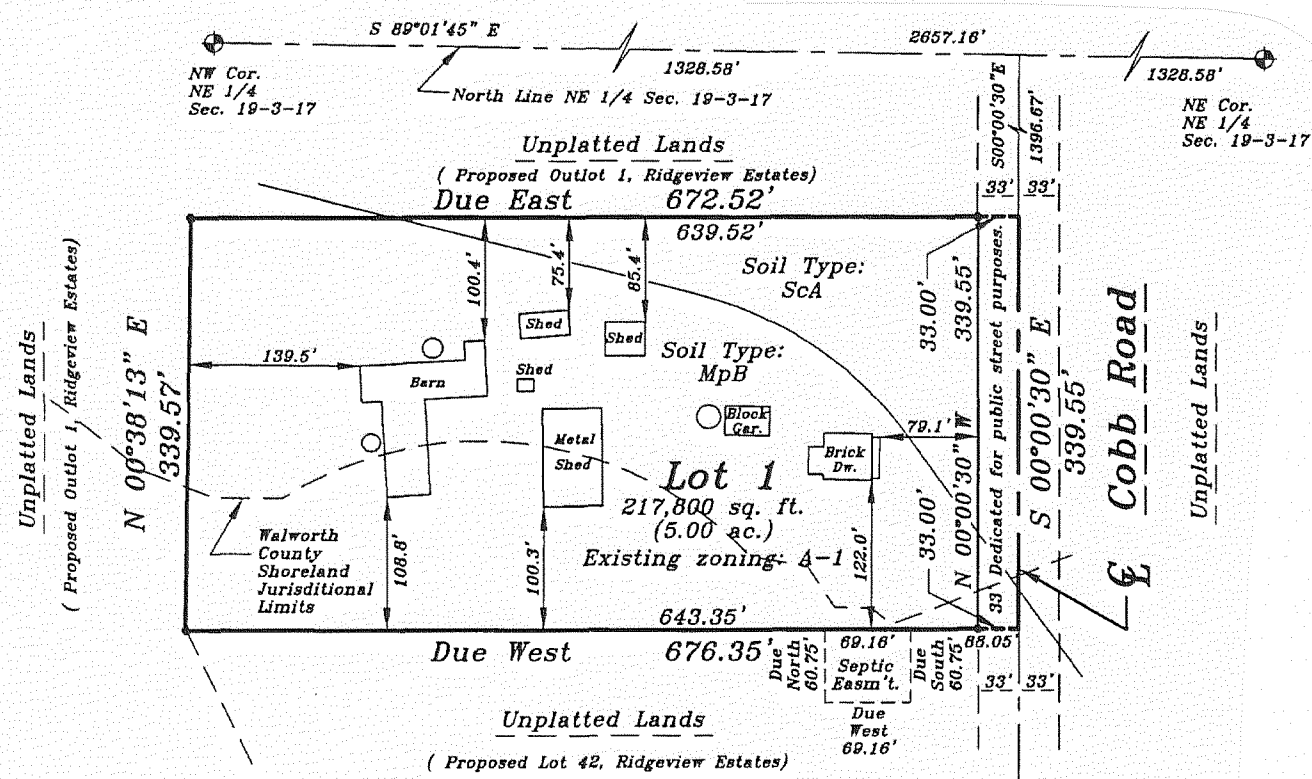
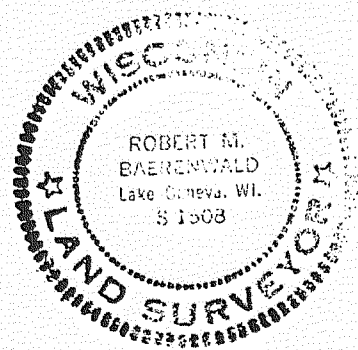

North

Legend:

• — Denotes 1 1/4"x30" No. 10 rebar set, weighing 4.30 lbs per lin. ft.

Map bearings refer to Grid North of the Wisconsin State Plane Co-ordinate System, South Zone (NAD 1927), with the North line of the NE 1/4 of Sec. 19, T3N, R17E having an assumed bearing of S 89°01'45" E.

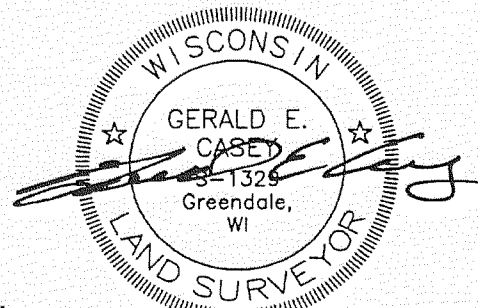

Scale: 1"=150'

7-16-03

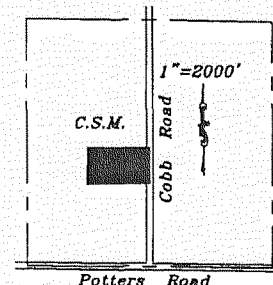

Vicinity Sketch
NE 1/4 Sec. 19-3-17



Graphic Scale