

### Certified Survey Map #3516

OWNER: IRENE M. KEATS  
W2593 CTY RD "D"  
ELKHORN, WI. 53121  
ZONING: A-1, A-5  
SOILS: MpB, MpC, MpC2, MxD2, MxE2C+E2

LOCATED IN THE NE 1/4, SE 1/4,  
SW 1/4, AND THE NW 1/4 OF THE SE 1/4 OF  
SECTION 1, TOWN 3 NORTH, RANGE 17 EAST,  
WALWORTH COUNTY, WISCONSIN

LOT 3 IS A SPLIT ZONED  
PARCEL WHICH SHALL  
NEVER BE DIVIDED FURTHER.  
NO ADDITIONAL STRUCTURES  
ALLOWED WITHIN THE  
A-1 ZONED PORTION OF  
LOT 3

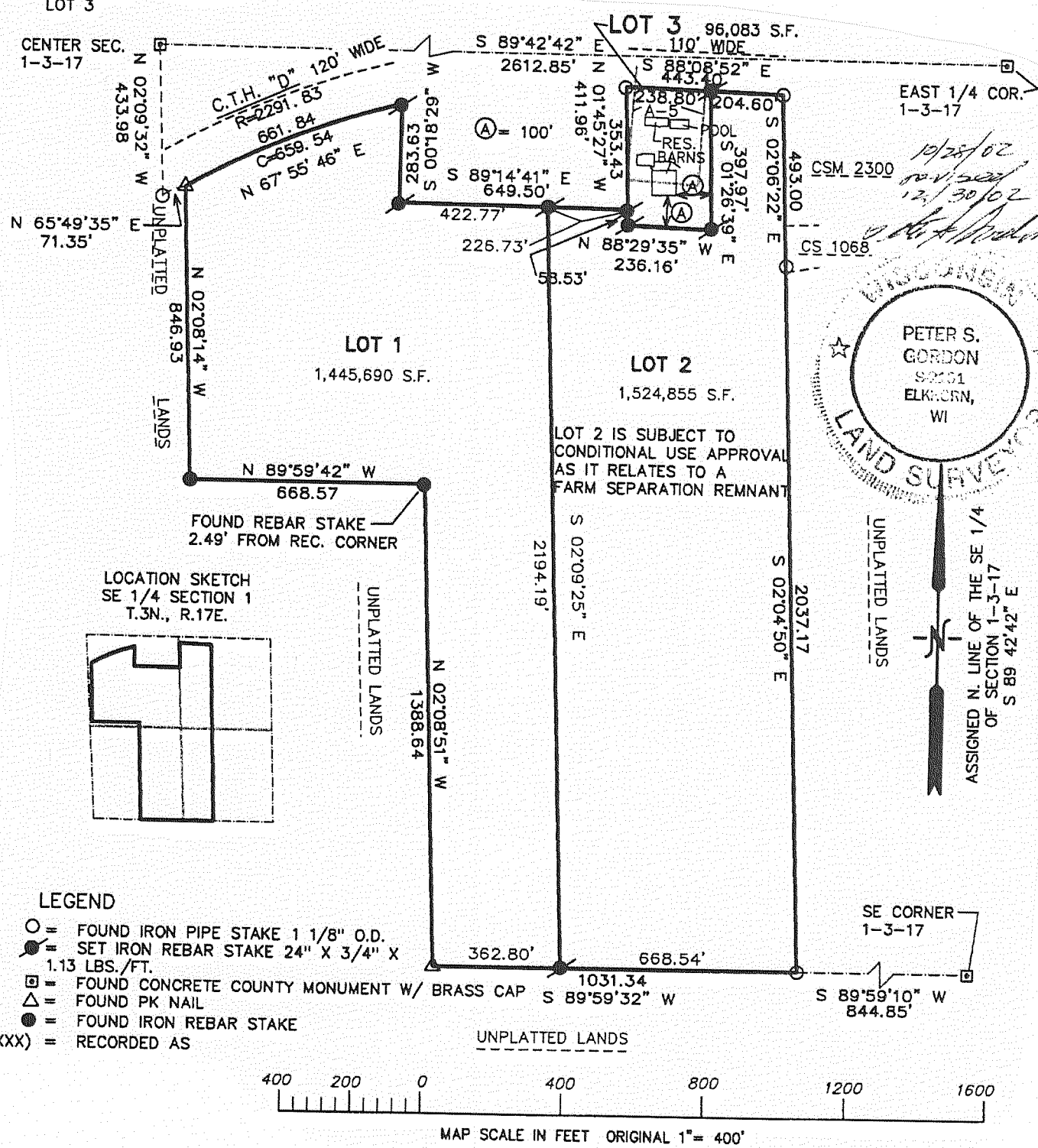

### Certified Survey Map #3537

OWNERS: TODD M. FINK  
DENISE M. FINK  
N6570 HODGES ROAD  
ELKHORN, WI 53121  
ZONING: C-1; A-5  
SOILS: Na; FaB; MmA; Sm;  
CoC2; JuA; CrE2

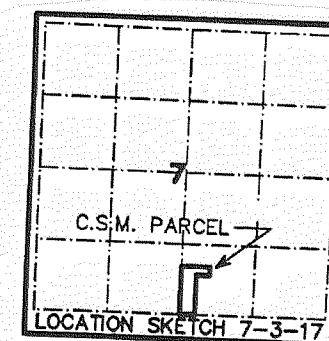

LOCATED IN THE SW 1/4 OF THE SE 1/4 OF  
SECTION 7, TOWN 3 NORTH, RANGE 17 EAST,  
WALWORTH COUNTY, WISCONSIN

