

508579

CERTIFIED SURVEY MAP NO. 3431 VOL. 20 PAGES 7 8 9

A DIVISION OF LOT 1 OF CERTIFIED SURVEY MAP NO. 3431, LOCATED THE NORTHWEST 1/4 OF THE NORTHEAST 1/4 OF SECTION 18, TOWN 3 NORTH, RANGE 17 EAST, WALWORTH COUNTY, WISCONSIN.

OWNERS: RICHARD E. AND PATRICIA D. LETART 2824 WASHINGTON ST. FRANKLIN PARK, IL. 60131

ZONING- A-1, A-5, C-4 SOIL TYPES: Sm, FsB, MxC2, Ht, Pa

\*EXISTING SANITARY SYSTEM APPEARS TO BE FUNCTIONING, NO EVALUATION AS TO MEETING REQUIREMENTS FOR REPLACEMENT SYSTEM UNDER COMM-83 OF THE WISCONSIN ADMINISTRATIVE CODE.\*

Kenneth B. Abernathy Jr. Wis. Reg. No. S-1594 Abernathy & Associates 44056 Bray Road Elkhorn, Wisconsin 53121 (262) 723-4260 12/17/01

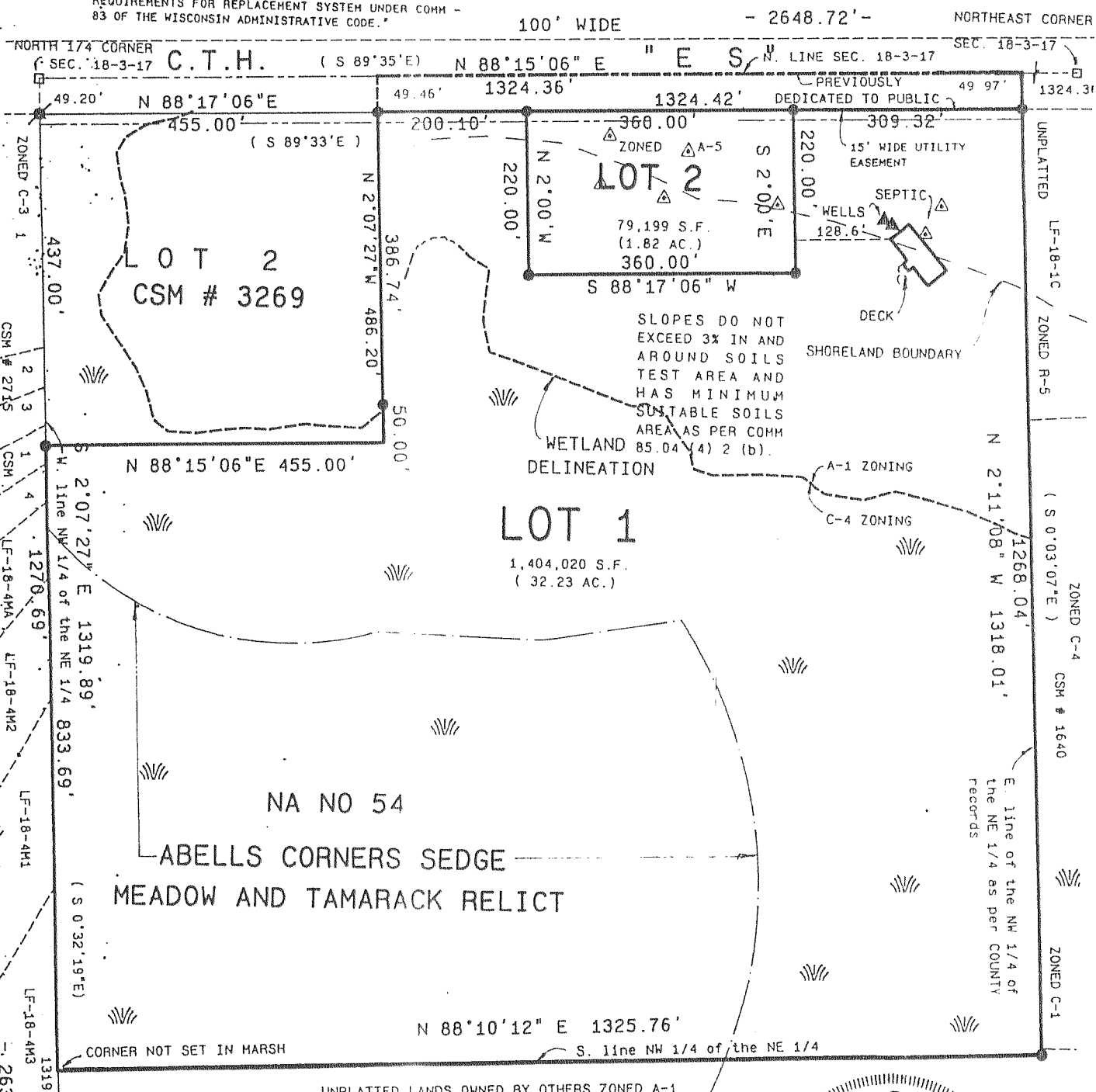

GRAPHIC SCALE IN FEET 0 100 200 300 BASIS FOR BEARINGS Horizontal Datum is based on the Wisconsin State Plane Coordinate System Grid, South Zone, and all bearings are referred to Grid North. SCALE 1" = 200 FEET LEGEND FOUND WALWORTH COUNTY SECTION CORNER MONUMENT 3/4" DIA. IRON ROD FOUND 3/4" DIA. IRON ROD, 24" LONG, 1.5LBS. / LIN. FT. SET (XX) RECORD INFORMATION SOIL BORING

C.S. #3431

Sheet 1 of 3 Sheets Proj. No. 00.808 Vol. 20 Page 7

519423

CERTIFIED SURVEY MAP No. 3461 0519423

Southwest 1/4 of Section 3, Town 3 North, Range 17 East, Town of Lafayette, Walworth County, Wisconsin.

Owner: Jeffry & Mary Ann Trapp N6967 County Road ES Elkhorn, Wisconsin 53121

Jensen & Olson Land Surveying, LLC 45 South Wisconsin Street \* P.O. Box 322 Elkhorn, Wisconsin 53121 Telephone: (262) 723-3434 Facsimile: (262) 723-8044

Mapping date: May 18, 2002. Soils MpB Zoning: A-1

- Notes: 1. Lot 1 is a separation of farm structures from farm land. 2. Existing sanitary system on Lot 1 appears to be functioning. No evaluation as to meeting the requirements for replacement system under "COMM-83" of the Wisconsin Administrative Code.

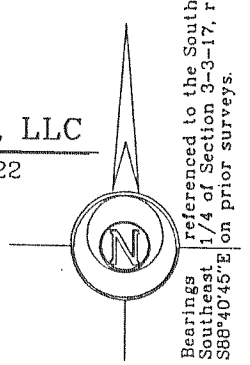

RECORDED ON 2002 AUG 12 PM 1 20 CONNIE J. WOOLEVER REGISTER OF DEEDS WALWORTH COUNTY, WI JENSEN & OLSON 15.00 Reserved for Walworth County Register of Deeds

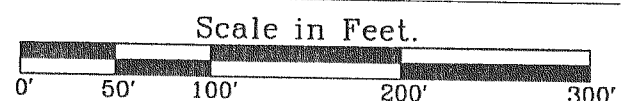

- Legend Found County Section Corner. Concrete Mon. with Brass Cap. Found Iron Pipe, 1" dia. Set Iron Rod, 3/4" dia., 30" long, weighing 1.13 lbs./lin. ft. Recorded Information Septic Vent Concrete Cover Utility Pedestal

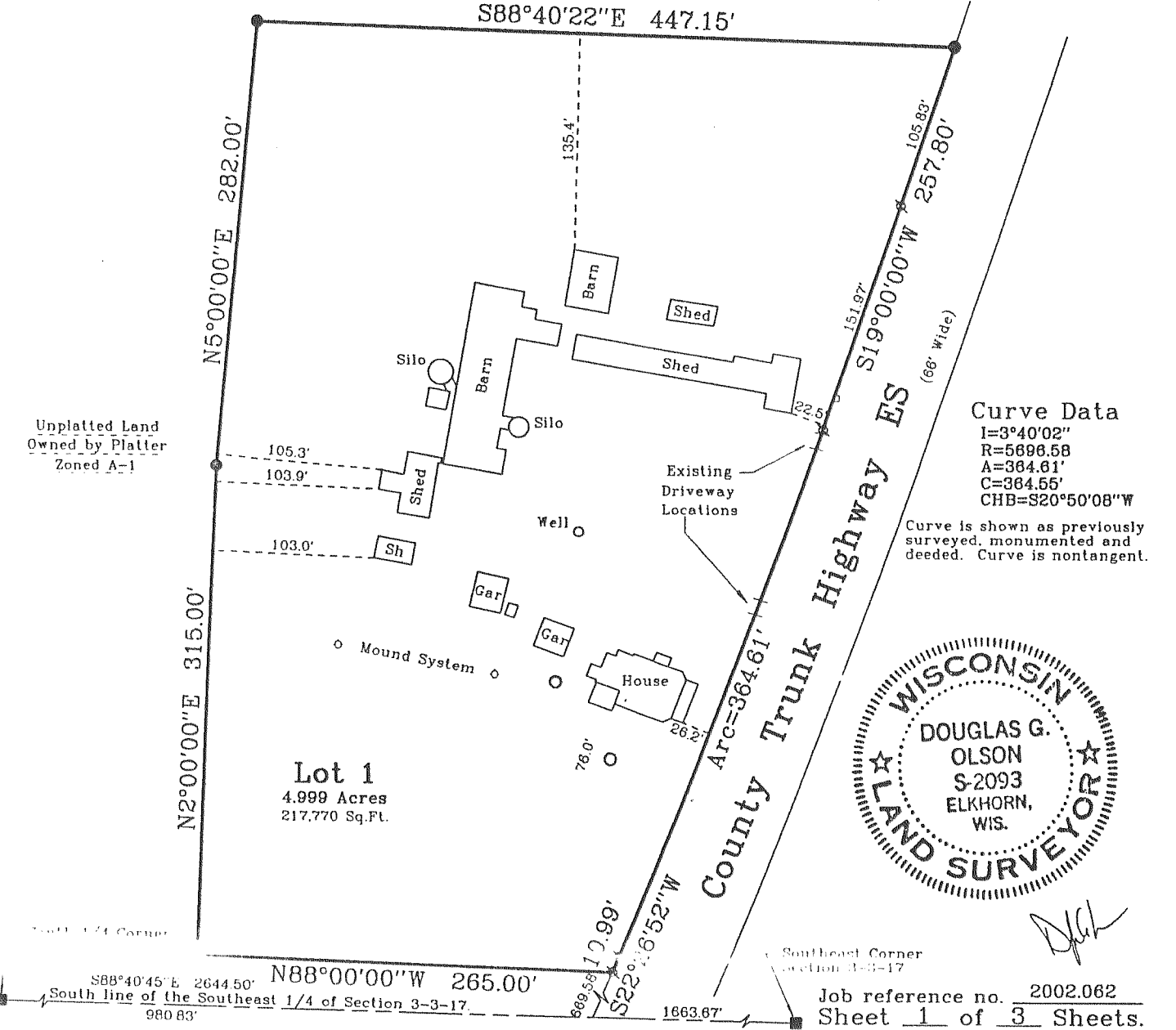

Curve Data I=3°40'02" R=5698.58 A=364.61' C=364.55' CHB=320°50'08"W Curve is shown as previously surveyed, monumented and deeded. Curve is nontangent.

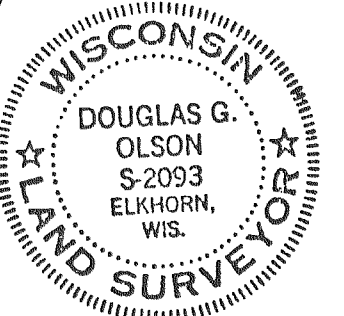

C.S. # 3461 Job reference no. 2002.062 Sheet 1 of 3 Sheets Vol. 20 Page 91