

CERTIFIED SURVEYS

3314, 3329

TOWN OF LAFAYETTE

107

CERTIFIED SURVEY MAP NO. 3314 VOL. 18
 PAGES 300, 301, 302, 303

A CERTIFIED SURVEY MAP OF PART OF THE SOUTHWEST 1/4 OF THE NORTHWEST 1/4 AND THE NORTHWEST 1/4 OF THE SOUTHWEST 1/4 OF SECTION 33, TOWN 3 NORTH, RANGE 17 EAST, WALWORTH COUNTY, WISCONSIN.

OWNER AND LAND SURVEYOR:
 KENNETH B. ABERNATHY JR.
 RLS NO. S-1594
 W4056 BRAY RD.
 ELKHORN, WI. 53121
 (262) 723-4260
 1/20/01

Kenneth B. Abernathy Jr.
 KENNETH B. ABERNATHY JR.

EXISTING SANITARY SYSTEM APPEARS TO BE FUNCTIONING. NO EVALUATION AS TO MEETING REQUIREMENTS FOR REPLACEMENT SYSTEM UNDER COHM - AS OF THE WISCONSIN ADMINISTRATIVE CODE.



ZONING A-1
 SOILS: MyB, MpB

" THIS IS A FARM SEPARATION "

CURVE	ARC	DELTA	RADIUS	CHORD LENGTH	CHORD BEARING
C1	117.50	22°31'00"	299.00	116.75	S 11°14'30" E

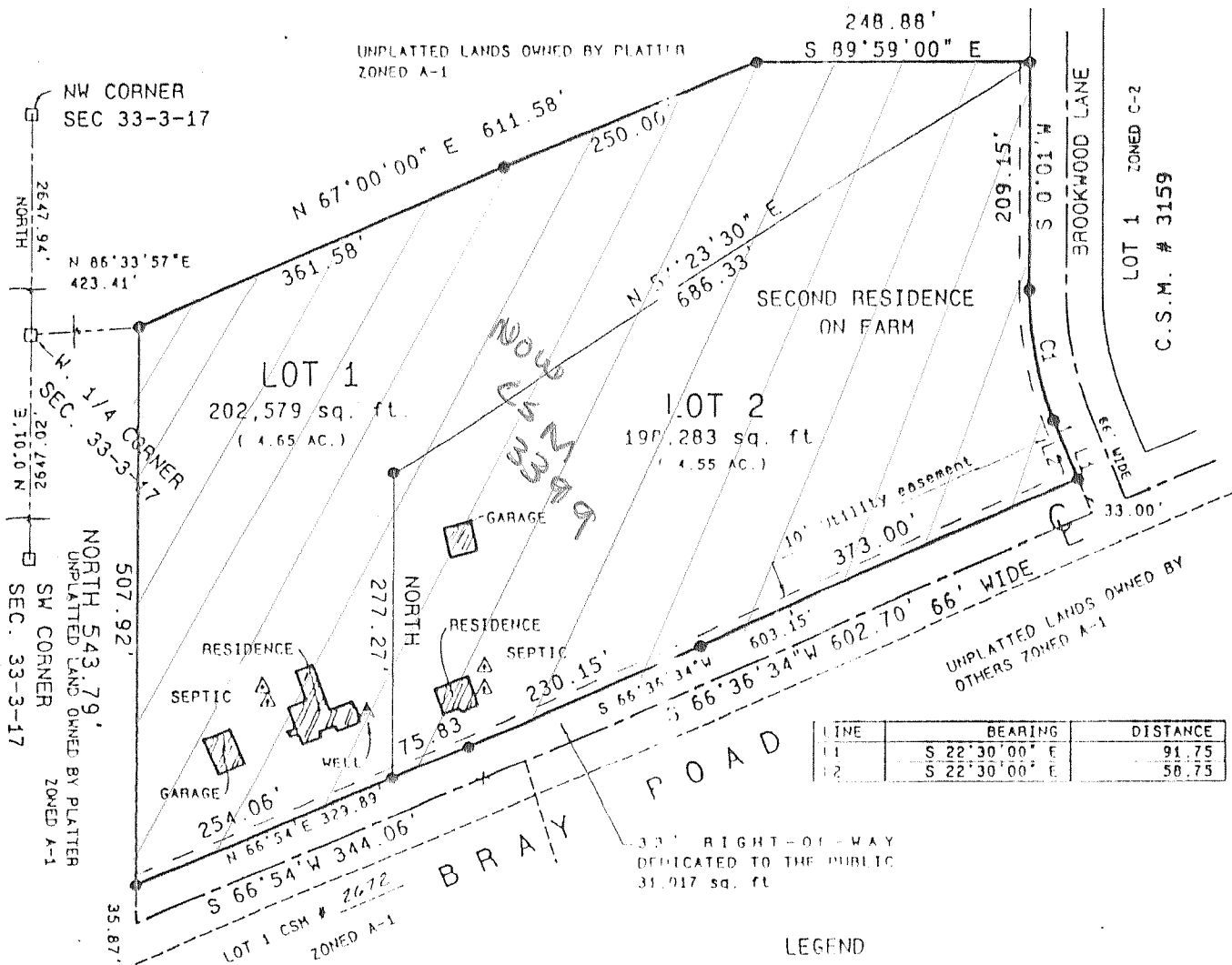

LINE	BEARING	DISTANCE
11	S 22°30'00" E	91.75
12	S 22°30'00" E	58.73

LEGEND

- Walworth County Section Corner Found
- 1 3/4" dia. iron rod found
- 1 3/4" dia. 30" long, weighing 4.5 lbs / 1/2 in. ft. Set

BASIS FOR BEARINGS
 THE WEST LINE OF THE NW 1/4 OF SEC. 33-3-17 WAS ASSUMED TO BEAR NORTH.

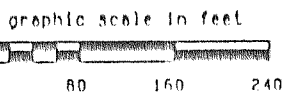

SCALE 1" = 160 FEET

Sheet 1 of 4 Sheets
 Proj. No. 98.210

C.S. #3314

Vol. 18 Page 300

FARRIS, HANSEN & ASSOC. INC.

7 RIDGWAY COURT- P.O. BOX 437
 ELKHORN, WISCONSIN 53121
 PHONE (262) 723-2098
 FAX (262) 723-5886

OWNER: DAVID L. & KATERI BAHL
 W278 S3233 MARLENE LANE
 WAUKESHA, WI. 53189

NORTH 1/4 CORNER
 9-3-16

ZONING: A-1

SOILS: MpB, Mx2, Mx2

CERTIFIED SURVEY MAP NO. 3329

RECORDED IN VOLUME 19 OF CERTIFIED SURVEY
 MAPS ON PAGE 41 AS
 DOCUMENT NO. 422875
 DATED: June 7, 2001

LEGEND

- = FOUND IRON PIPE STAKE, 1" DIA.
- = FOUND IRON REBAR STAKE, 3/4" DIA.
- = FOUND CONCRETE COUNTY MONUMENT W/BRASS CAP
- = SOIL TEST BORING LOCATED
- (XXX) = RECORDED AS

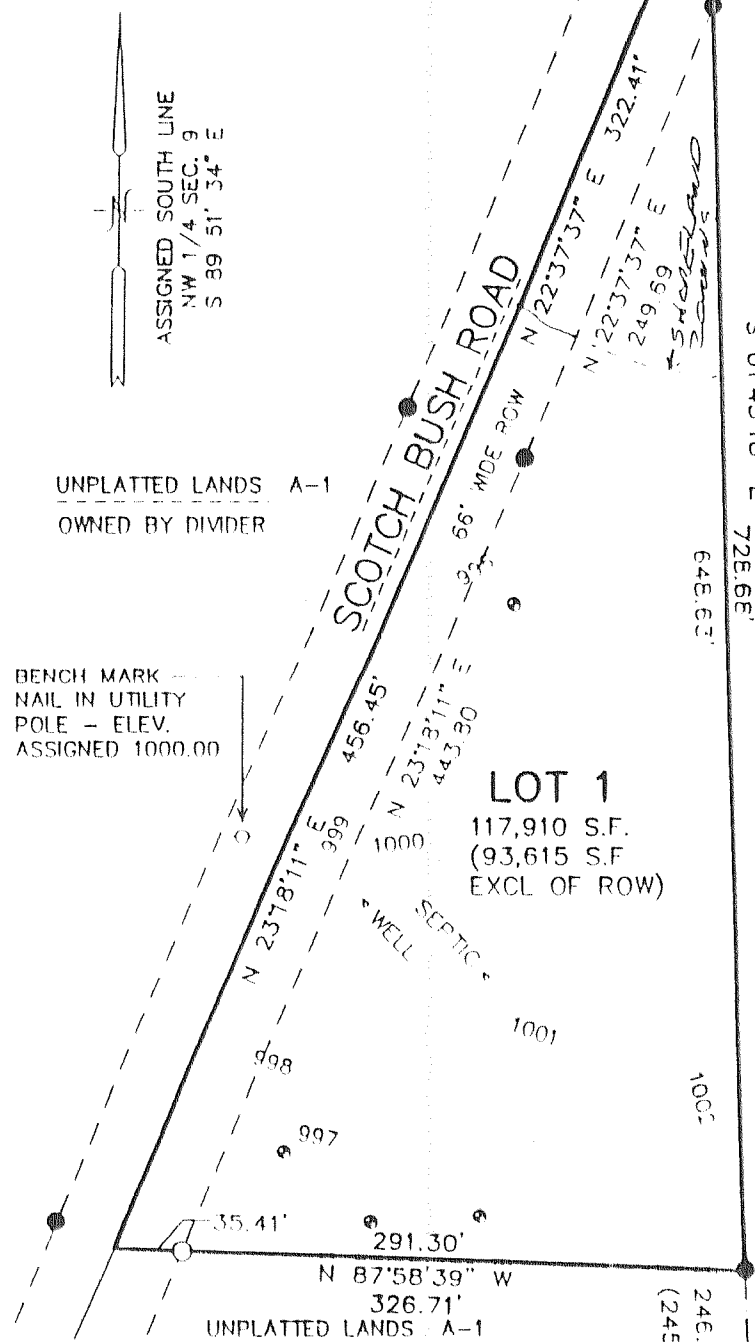

LOCATED IN THE SE 1/4 OF THE NW 1/4 SECTION 9, TOWN 3 NORTH, RANGE 17 EAST WALWORTH COUNTY, WISCONSIN



Peter S. Gordon
 PETER S. GORDON
 S-101
 ELKHORN, WI.

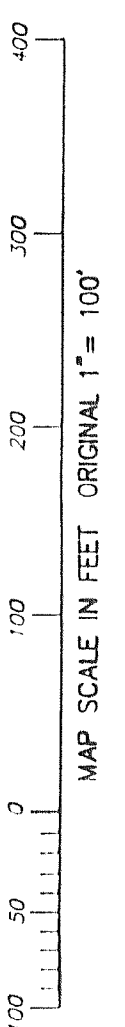

MAP SCALE IN FEET ORIGINAL 1" = 100'

THIS INSTRUMENT DRAFTED BY PETER S. GORDON
 PROJECT NO. 5647.01
 DATED: 03-19-2001
 SHEET 1 OF 2 SHEETS

WEST 1/4 CORNER
 9-3-17

C.S. #3329

Vol. 19 Page 41