

CERTIFIED SURVEYS 3269, 3289

TOWN OF LAFAYETTE

CERTIFIED SURVEY MAP NO. 3269 VOL. 18
PAGES 171, 172, 173

THE NORTHWEST 1/4 OF THE NORTHEAST 1/4 OF SECTION 18, TOWN 3 NORTH,
RANGE 17 EAST, WALWORTH COUNTY, WISCONSIN.

OWNERS: DAVID R. FINK TRUST
ANNA M. FINK TRUST
W4601 COUNTY ROAD "ES"
ELKHORN, WI. 53121

Kenneth B. Abernathy
Kenneth B. Abernathy Jr.
Wis. Reg. No. S-1594
Abernathy & Associates
W4056 Bray Road
Elkhorn, Wisconsin 53121
(262) 723-4260

ZONING- A-1, B-2, C-4
SOIL TYPES: Sm, FsB, MxC2, Ht, Pa

*EXISTING SANITARY SYSTEM APPEARS TO BE
FUNCTIONING, NO EVALUATION AS TO MEETING
REQUIREMENTS FOR REPLACEMENT SYSTEM UNDER COMM -
83 OF THE WISCONSIN ADMINISTRATIVE CODE.

11/6/00
100' WIDE - 2648.72' - NORTHEAST CORNER

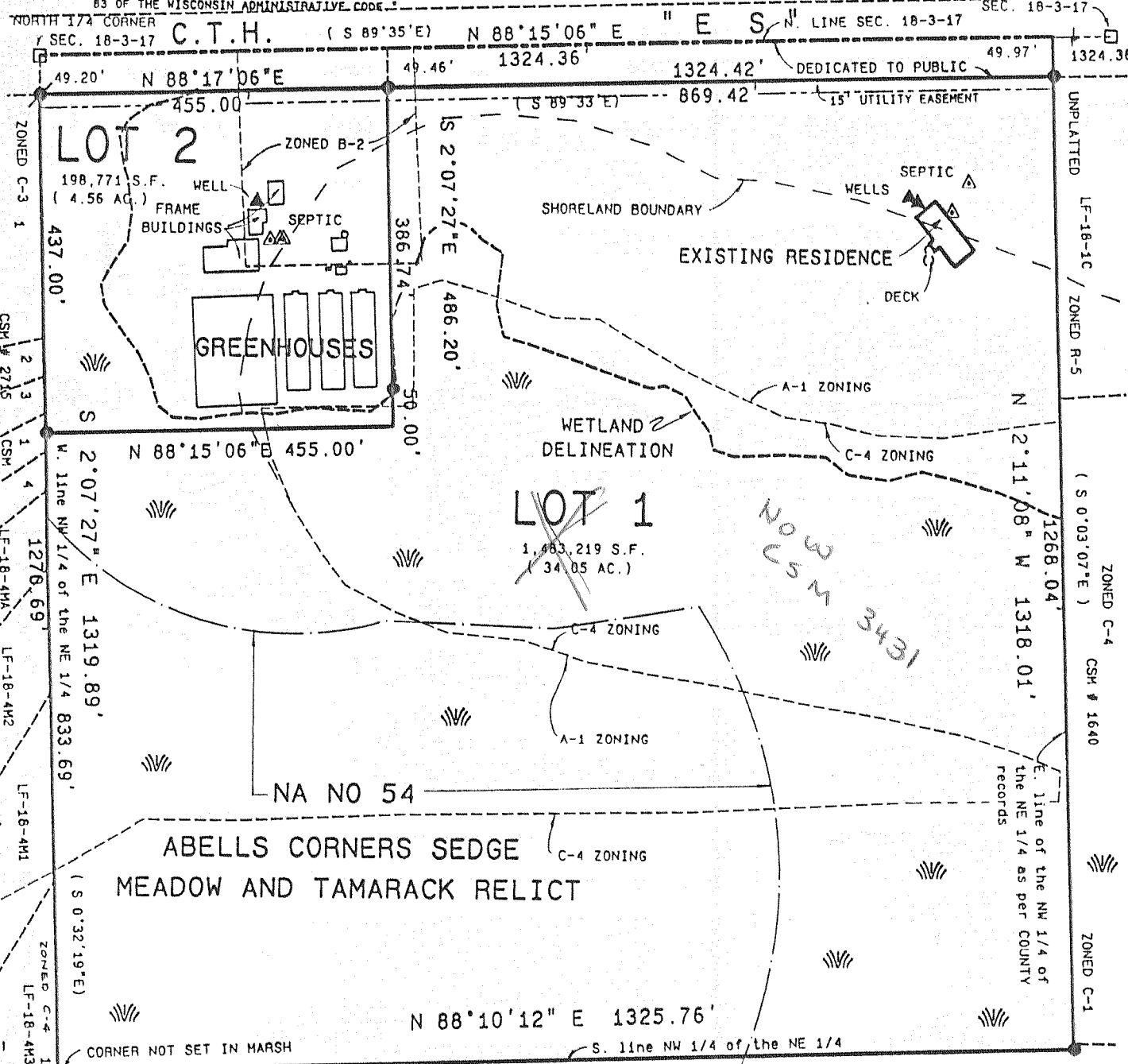

LEGEND
□ FOUND WALWORTH COUNTY SECTION CORNER MONUMENT
● 3/4" DIA. IRON ROD FOUND
● 3/4" DIA. IRON ROD, 24" LONG, 1.5LBS. / LIN. FT. SET
(XX) RECORD DIMENSION

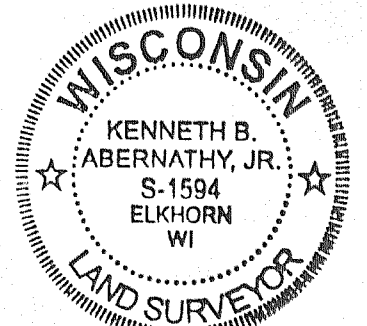

Sheet 1 of 3 Sheets
Proj. No. 00.808

#3269

Vol. 18 Page 171

FARRIS, HANSEN & ASSOC. INC.

7 RIDGWAY COURT- P.O. BOX 437
ELKHORN, WISCONSIN 53121
PHONE (262) 723-2098
FAX (262) 723-5886

OWNER(S): DAVID J. & PATRICIA A. RIECK
W3480 COUNTY "ES"
ELKHORN, WI 53121
ROBERT H. & ROBIN L. MARTY
W3599 COUNTY "ES"
ELKHORN, WI 53121

CERTIFIED SURVEY MAP NO. 3289

RECORDED IN VOLUME 18 OF CERTIFIED SURVEY
MAPS ON PAGE 229 AS
DOCUMENT NO. 459145
DATED: January 3, 2001

A REDIVISION OF CSM 3268, REC. VOL. 18, PG. 168, DOC. NO. 454349
LOCATED IN PART OF THE SE 1/4 OF THE NW 1/4
AND PART OF THE NE 1/4 OF THE SW 1/4
ALL IN SECTION 10, TOWN 3 NORTH, RANGE
17 EAST, WALWORTH COUNTY, WISCONSIN.

LEGEND
□ = FOUND LIMESTONE MONUMENT WITH CROSS CUT ON TOP
⊗ = FOUND ROUND CONCRETE MONUMENT W/ ROD IN TOP
● = FOUND IRON REBAR STAKE 3/4" DIA.
● = SET IRON REBAR STAKE 3/4" X 24" X 1.13 LBS./FT.
(XXX) = RECORDED AS

ZONING: A-1
SOILS: KIA, Mpb, MxC, MyB, Ph.

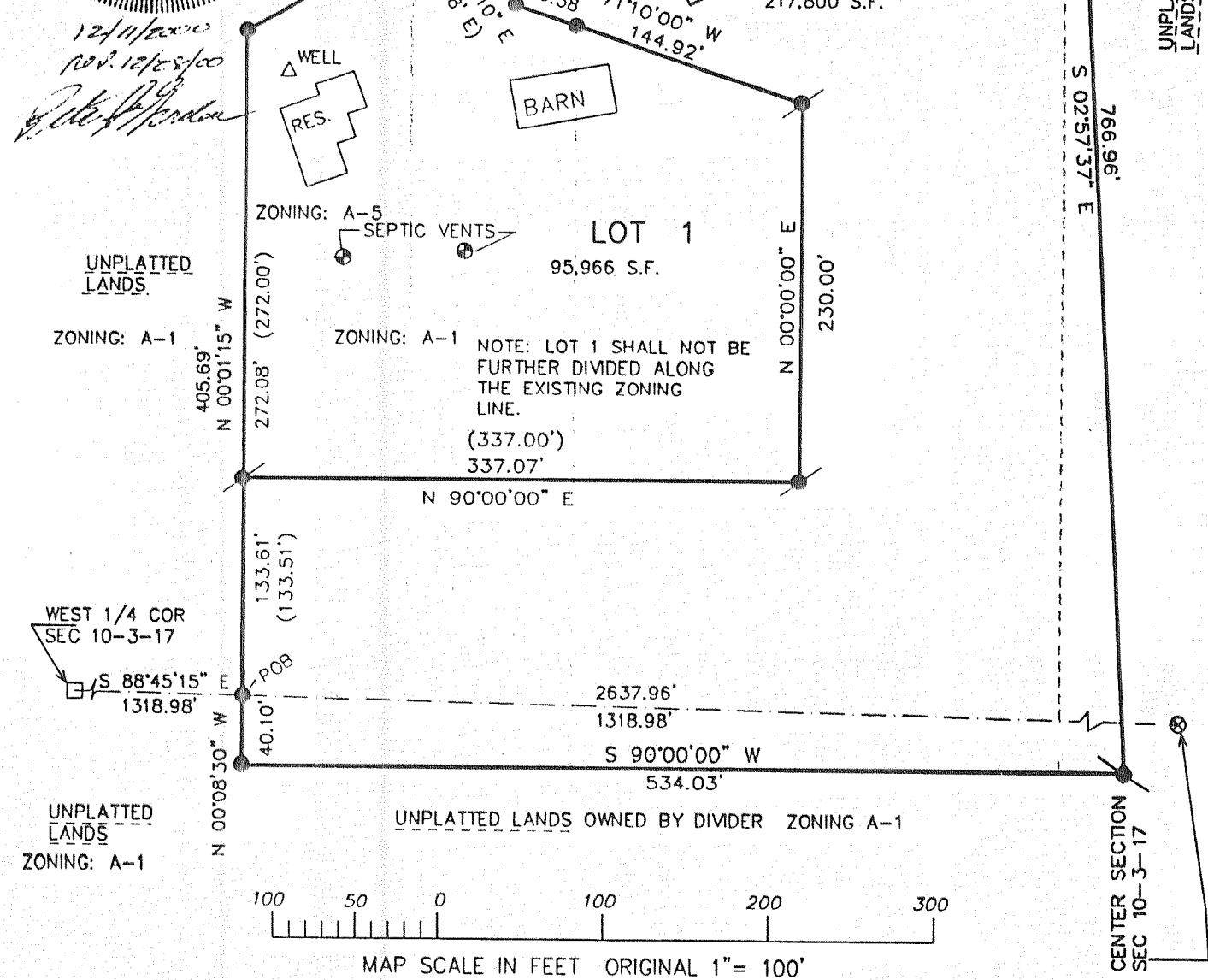
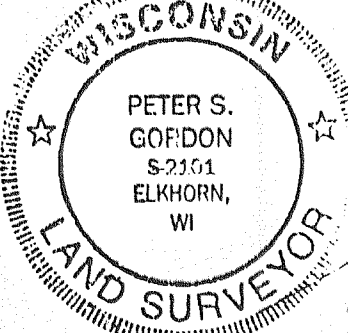

THIS INSTRUMENT DRAFTED
BY PETER S. GORDON
PROJECT NO. 5545
DATED: 12/11/2000
SHEET 1 OF 2 SHEETS

C-1 R= 1765.00' ARC = 145.08' CHD = 145.04' N 58 19' 13" E

C.S. #3289

Vol. 18 Page 229

MAPPING DATE: 01/25/01