

CERTIFIED SURVEYS 3218, 3268

TOWN OF LAFAYETTE

CERTIFIED SURVEY MAP NO. 3218

BEING PART OF THE SOUTHEAST 1/4 OF THE SOUTH-EAST 1/4 OF SECTION 21, TOWNSHIP 3 NORTH, RANGE 17 EAST OF THE FOURTH PRINCIPAL MERIDIAN, IN THE TOWNSHIP OF LAFAYETTE, WALWORTH COUNTY, WISCONSIN.

ZONED: A-5
SOIL TYPES: MpB

DOT APPROVAL NO.
64-0043-0042-00

PREPARED FOR:
MARVIN W. & LINDA LEE GREIVING
W3761 POTTER ROAD
ELKHORN, WI 53121

PREPARED BY:
B.W. SURVEYING, INC.
412 N. PINE STREET
BURLINGTON, WI 53105
(262)-767-0225
JOB NO. 4353

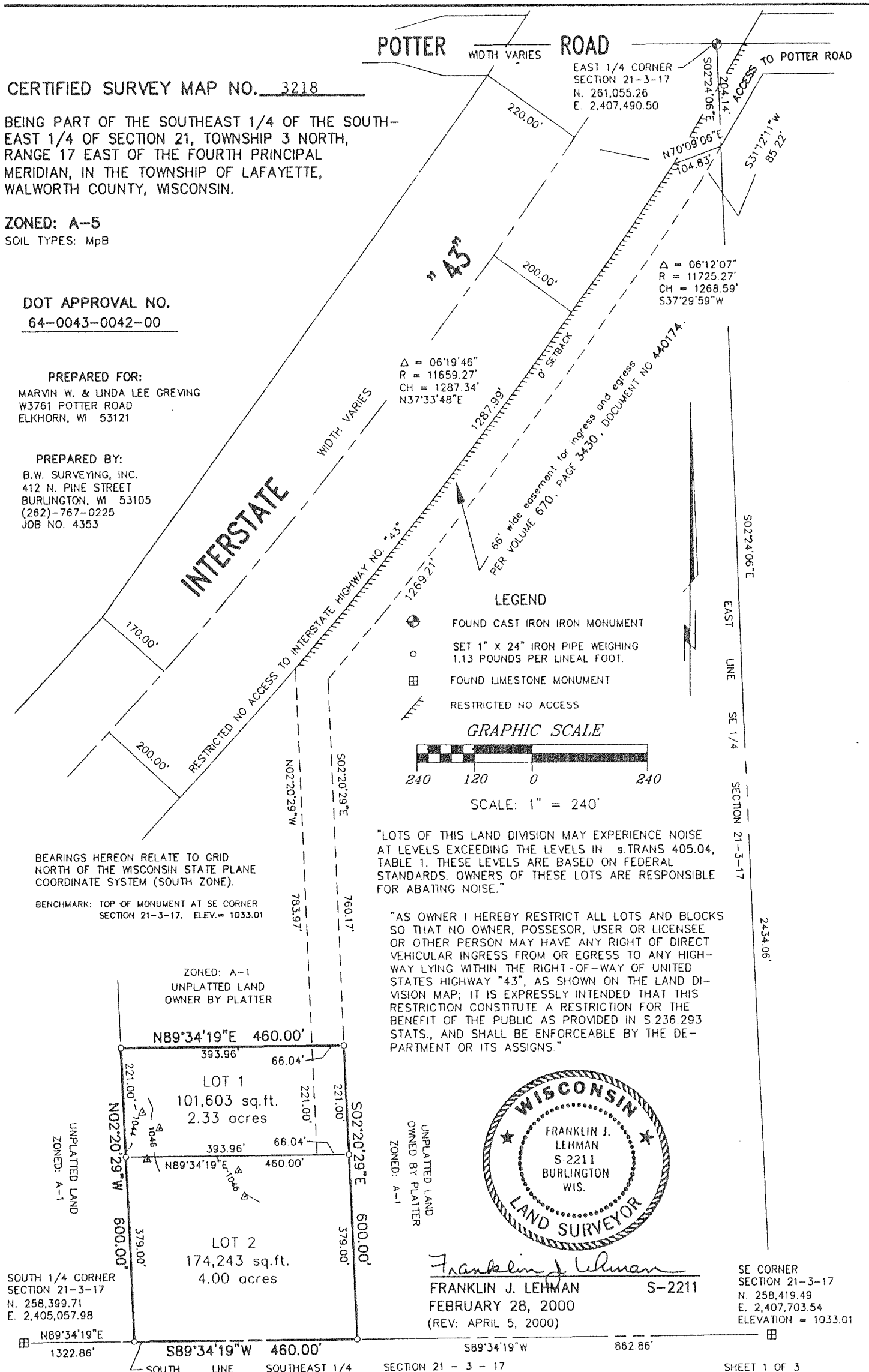

FARRIS, HANSEN & ASSOC. INC.

7 RIDGWAY COURT- P.O. BOX 437
ELKHORN, WISCONSIN 53121
PHONE (262) 723-2098
FAX (262) 723-5886

OWNER(S): DAVID J. & PATRICIA A. RIECK
W3480 COUNTY "ES"
ELKHORN, WI 53121
ROBERT H. & ROBIN L. MARTY
W3480 COUNTY "ES"
ELKHORN, WI 53121

LEGEND

- = FOUND LIMESTONE MONUMENT WITH CROSS CUT ON TOP
- ⊗ = FOUND ROUND CONCRETE MONUMENT W/ ROD IN TOP
- = FOUND IRON REBAR STAKE 3/4" DIA.
- = SET IRON REBAR STAKE 3/4" X 24" X 1.13 LBS./FT.
- (xxx) = RECORDED AS

ZONING: A-1
SOILS: KIA, MpB, MpC, MyB, Ph.

NOTE: LOT 1 SHALL NOT BE FURTHER DIVDED ALONG THE EXISTING ZONING LINE.

CERTIFIED SURVEY MAP NO. 3268

RECORDED IN VOLUME 18 OF CERTIFIED SURVEY
MAPS ON PAGE 168 AS
DOCUMENT NO. 454349
DATED: 10/20/00

A FARM STRUCTURE SEPARATION & 2nd RESIDENCE ON FARM
LOCATED IN PART OF THE SE 1/4 OF THE NW 1/4
AND PART OF THE NE 1/4 OF THE SW 1/4
ALL IN SECTION 10, TOWN 3 NORTH, RANGE
17 EAST, WALWORTH COUNTY, WISCONSIN.

