

CERTIFIED SURVEY NOS. 806, 813, 816

TOWN OF LAGRANGE

806 LOTS 13 AND 14, BLOCK I OF PEBBLE BEACH LOCATED IN THE N.E. 1/4 OF SEC. 26, AND THE N.W. 1/4 OF SEC. 25, T.4N., R.16E., WALWORTH COUNTY, WIS.

816 PART OF LOT 20, OF STRAWBERRY BANKE PLANTATION, SEC. 36, T.4N., R.16E., WALWORTH COUNTY, WIS.

NOTE: THIS IS A LOT LINE ADJUSTMENT. OUTLOT 1 IS PART OF LOT 20 TO BE ADDED TO THE OWNERSHIP OF LOT 19, AND IS NOT A BUILDABLE LOT.

LEGEND

- FOUND IRON PIPE
- ⊙ IRON PIPE 1.5" DIA. X 30" LONG
- 3/4" DIA. ROUND IRON BAR, 30" LONG

SCALE 1" = 50'

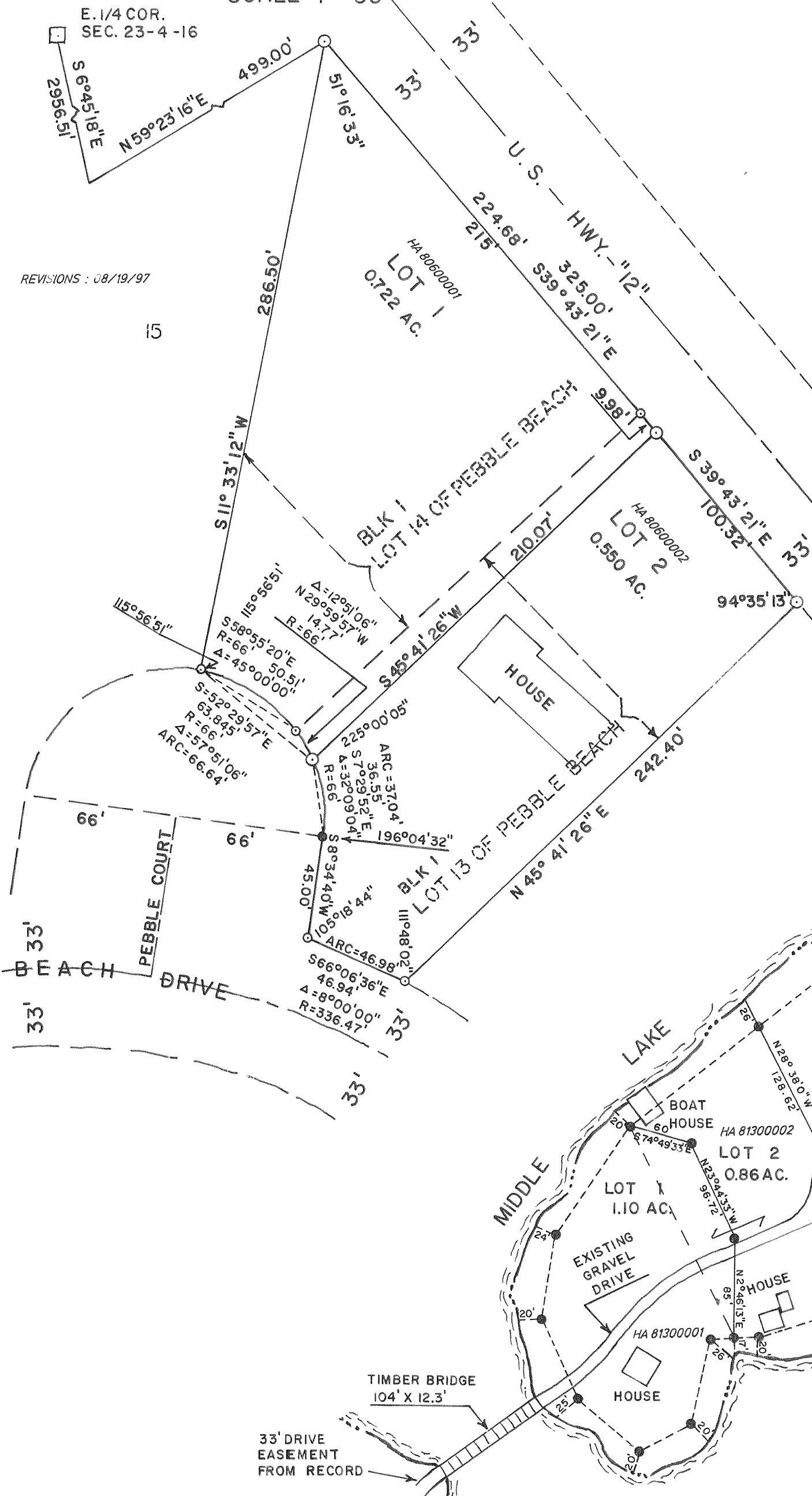

LEGEND

- IRON PIPE PLACED, 1" X 24", 1.13 LB./LIN. FT.
- CONCRETE MONUMENT, 5" DIA. X 30"
- ⊙ IRON PIPE FOUND
- X CUT CROSS

SCALE 1" = 60'

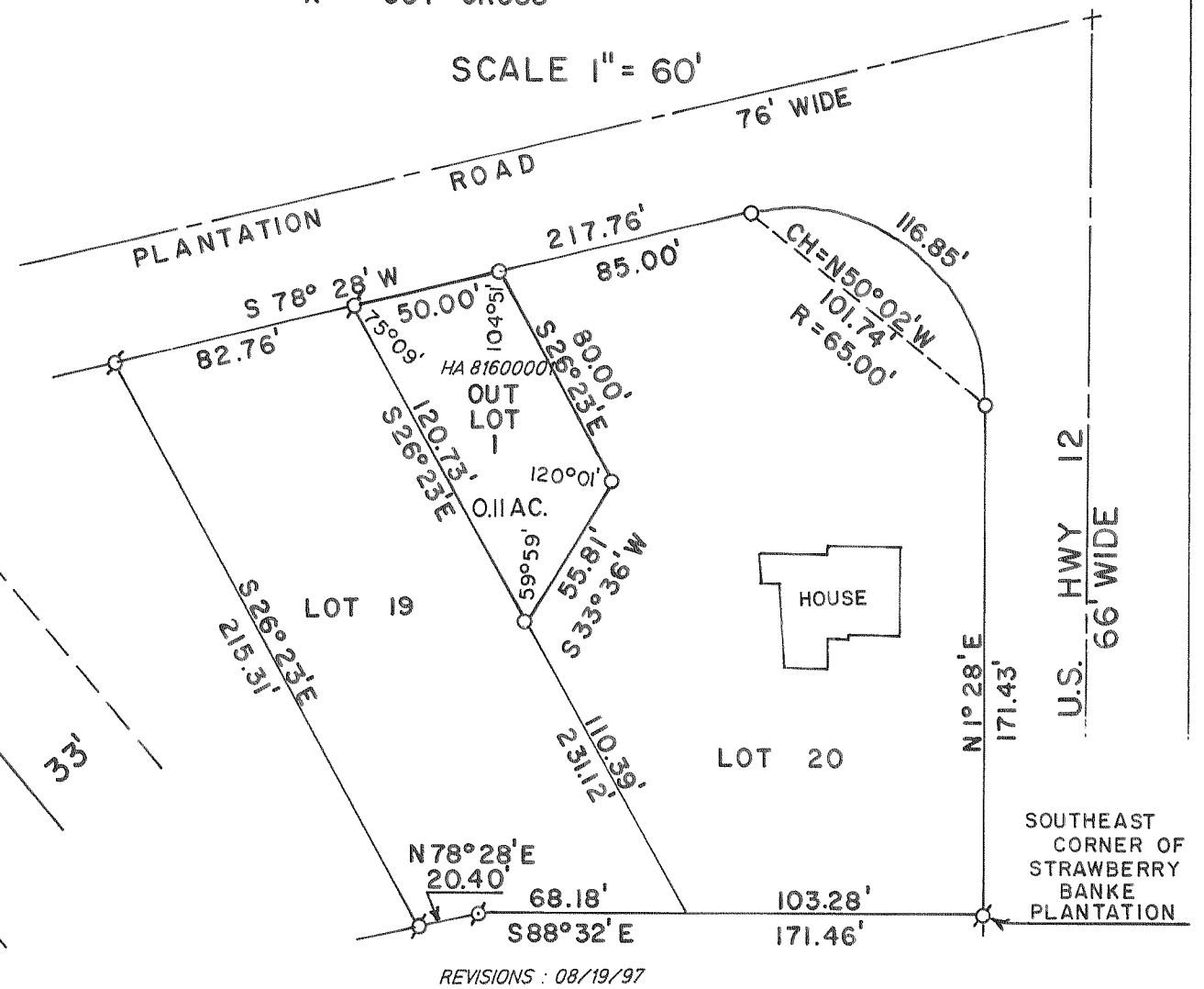

813 LOCATED IN THE N.W. 1/4 OF SEC. 36 AND IN THE N.E. 1/4 OF SEC. 35, T.4N., R.16E., WALWORTH COUNTY, WIS.

LEGEND

- ⊙ CONCRETE MONUMENT FOUND
- IRON ROD 3/4" 30", 1.5 LBS./LIN. FT.

SCALE 1" = 100'

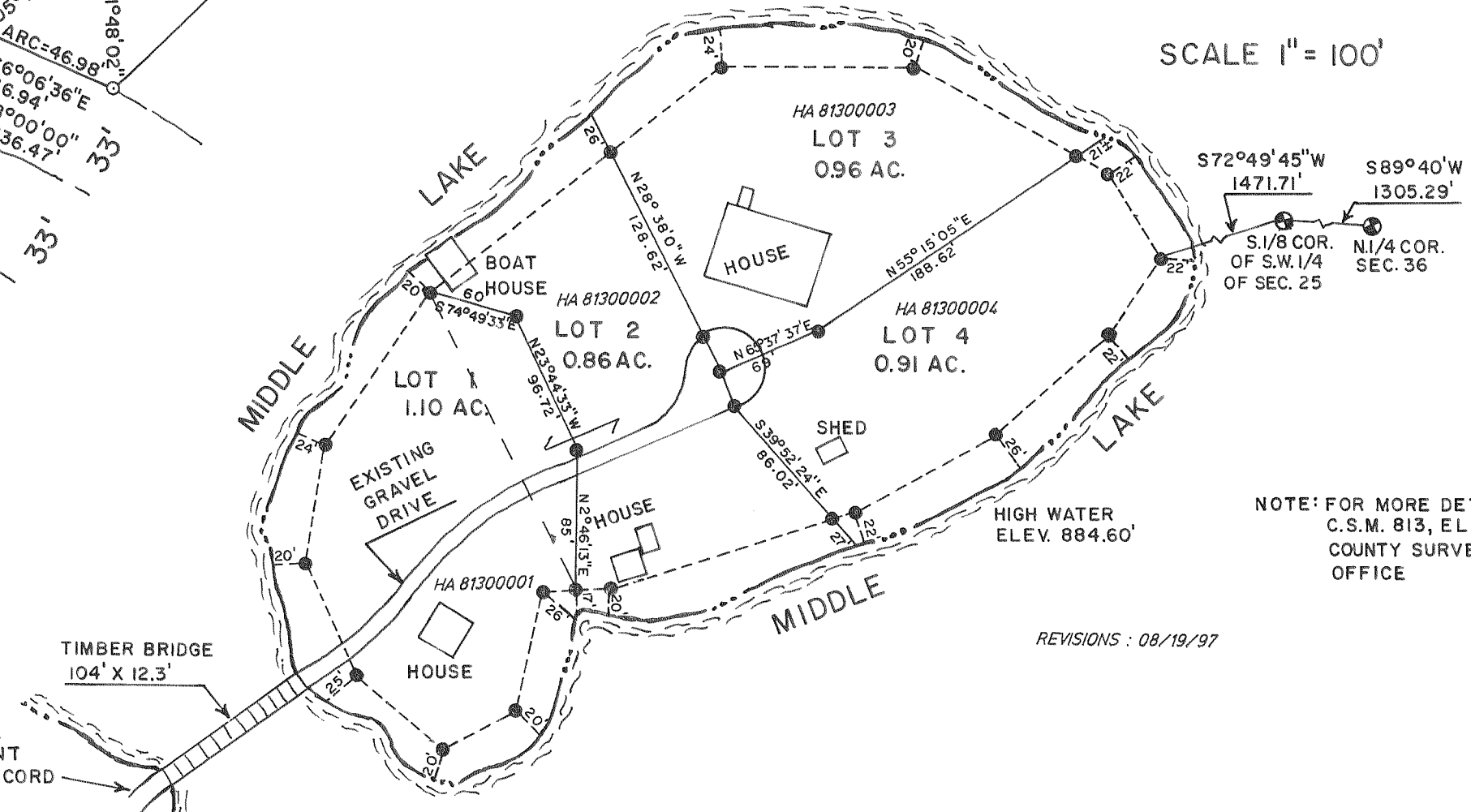

NOTE: FOR MORE DETAIL SEE C.S.M. 813, ELKHORN COUNTY SURVEYOR'S OFFICE