

# CERTIFIED SURVEY NOS. 750, 757, 788

TOWN OF LAGRANGE

750 LOCATED IN THE N.W. 1/4 OF SEC. 33 AND IN THE S.W. 1/4 OF SEC. 28, ALL IN T.4N., R.16E., WALWORTH COUNTY, WIS.

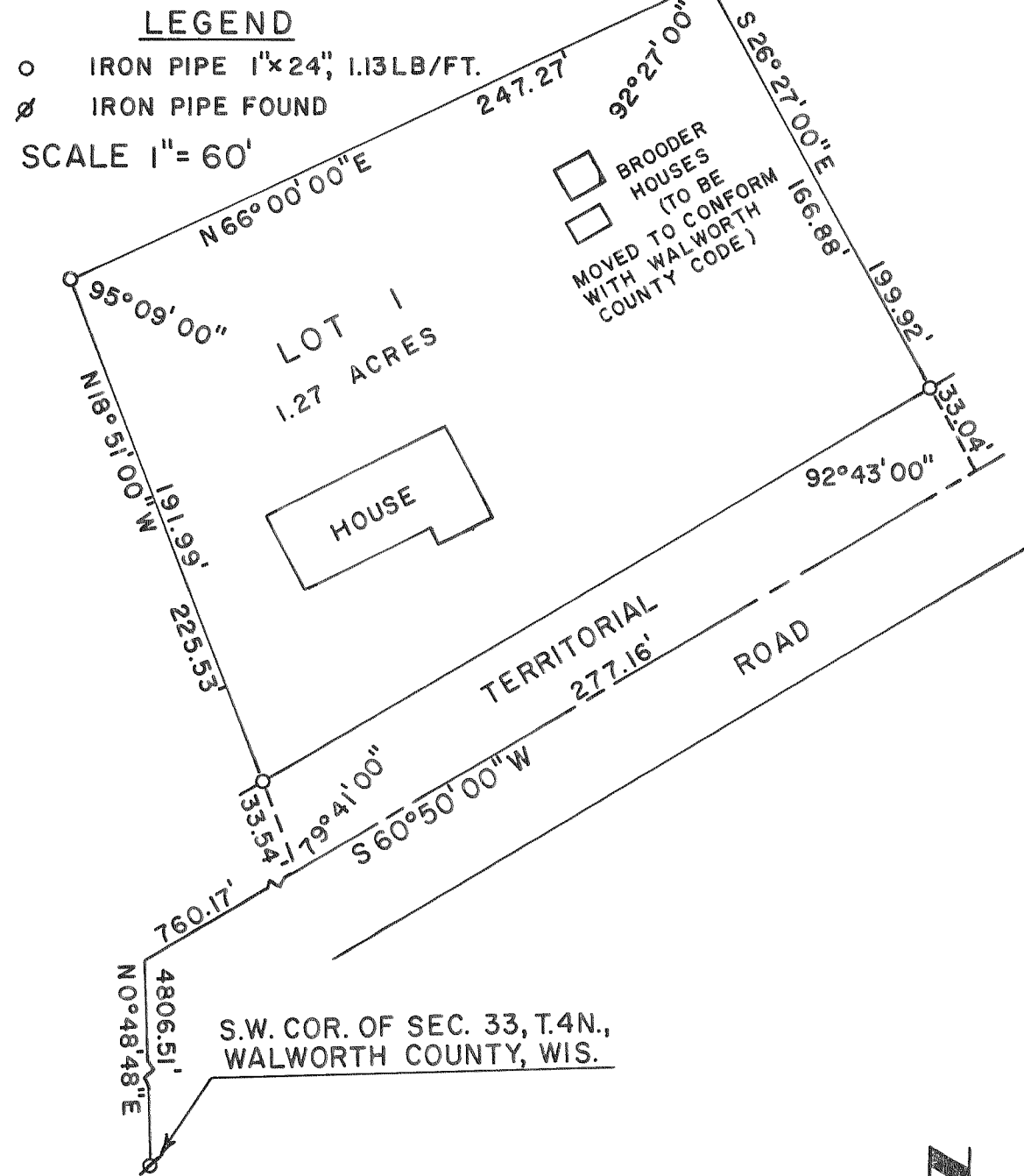

757 LOCATED IN THE N.W. 1/4 OF SEC. 8, T.4N., R.16E., WALWORTH COUNTY, WIS.

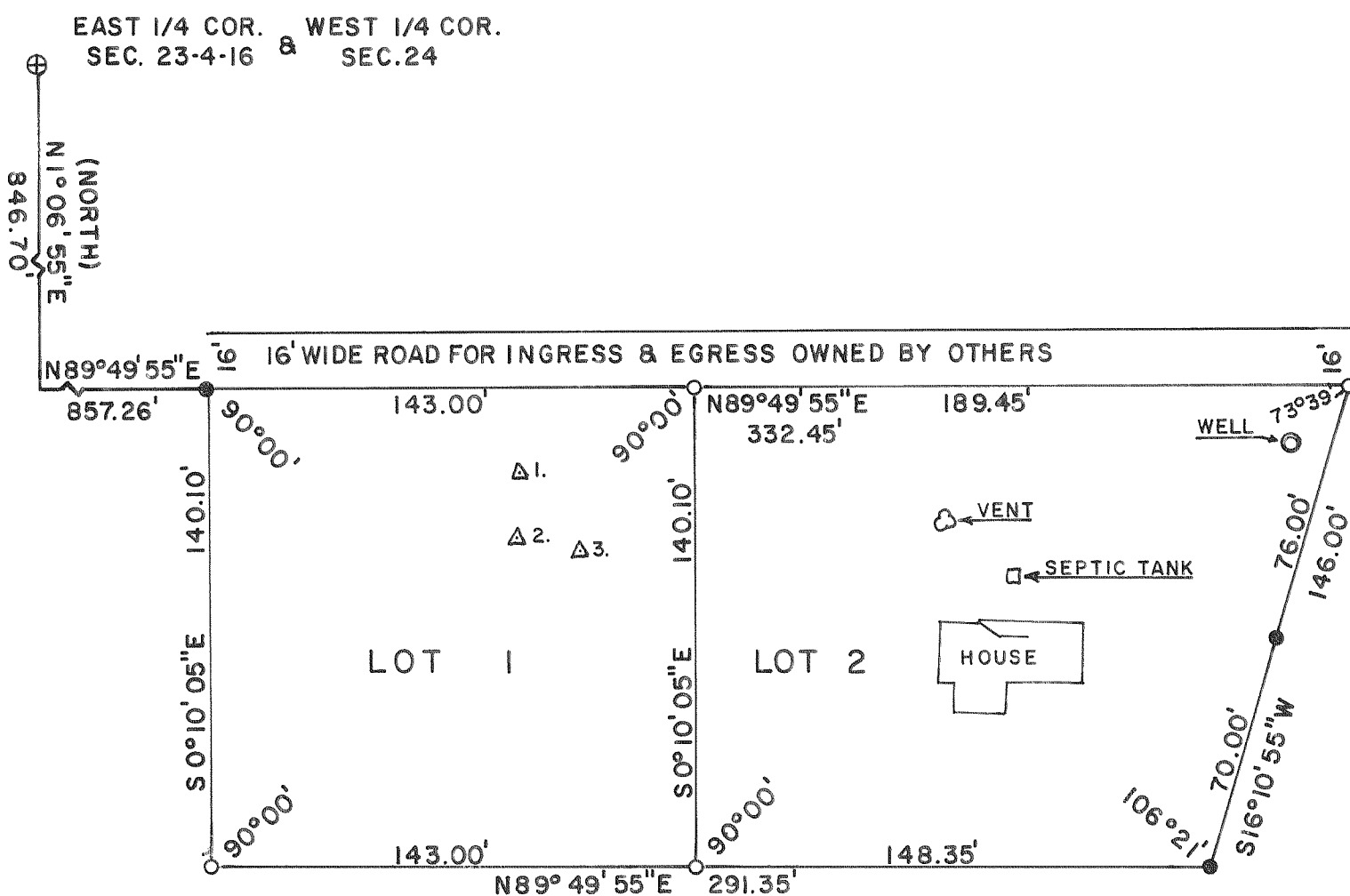
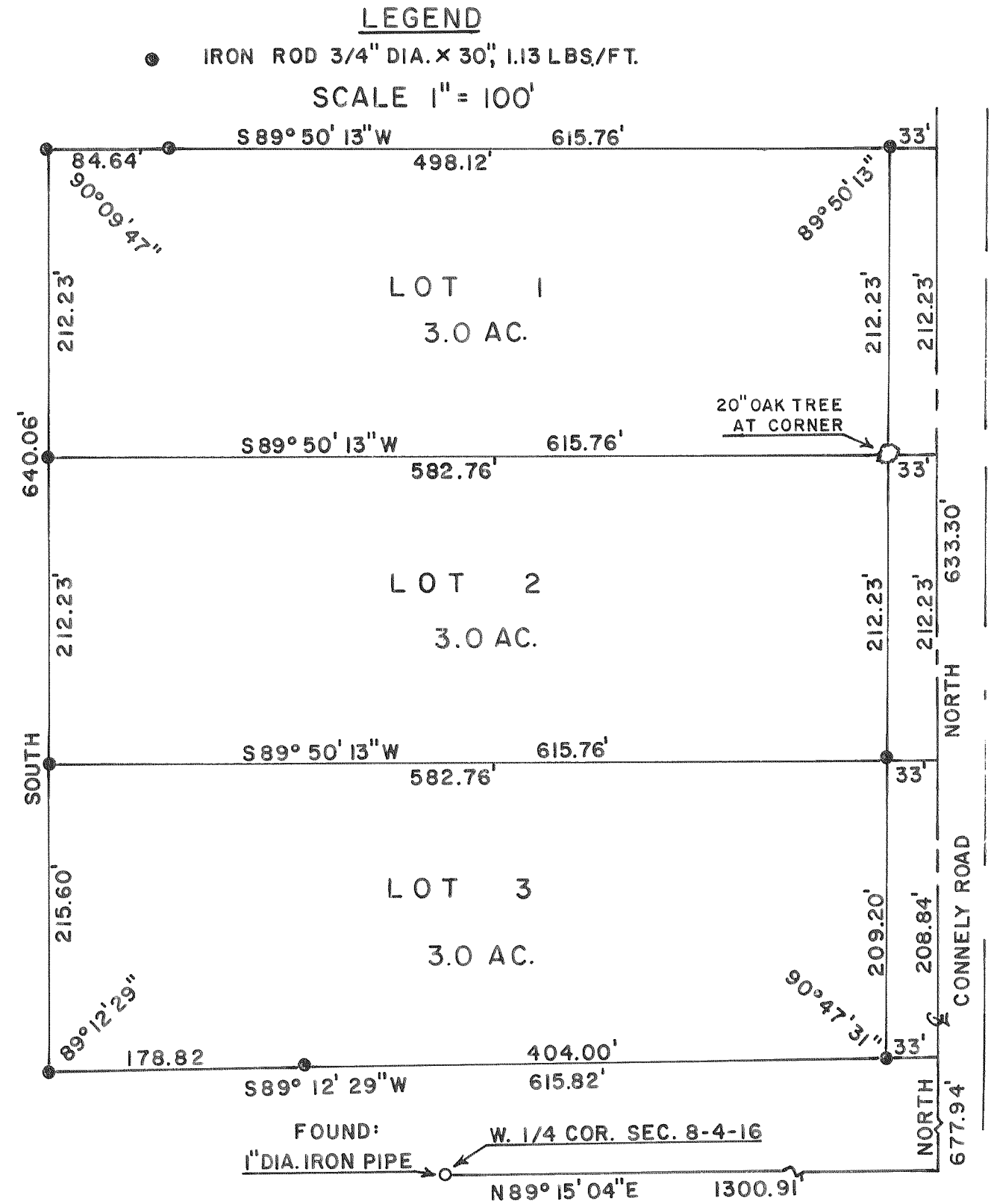

788 LOCATED IN THE S.W. 1/4 OF SEC. 24, T.4N., R.16E., WALWORTH COUNTY, WIS.

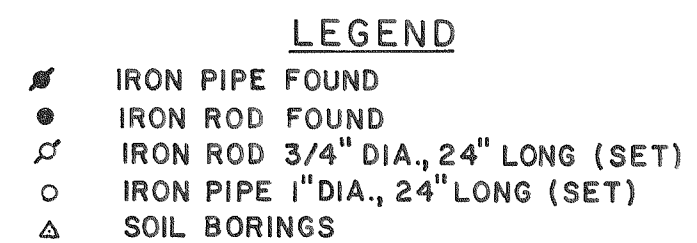

SCALE 1" = 50'