

CERTIFIED SURVEY NOS. 703, 704, 735, 736

TOWN OF LAGRANGE

703 LOCATED IN THE S.E. 1/4 OF SEC. 1,
T.4N.,R.16E., WALWORTH COUNTY, WIS.

LEGEND

- IRON PIPE PLACED, 1" x 24", 1.13 LBS./LIN. FT.
- CONCRETE MONUMENT, 5" DIA. x 30"
- CONCRETE MONUMENT, 6" SQ. TOP x 9" SQ. BOTTOM x 36"

SCALE 1" = 100'

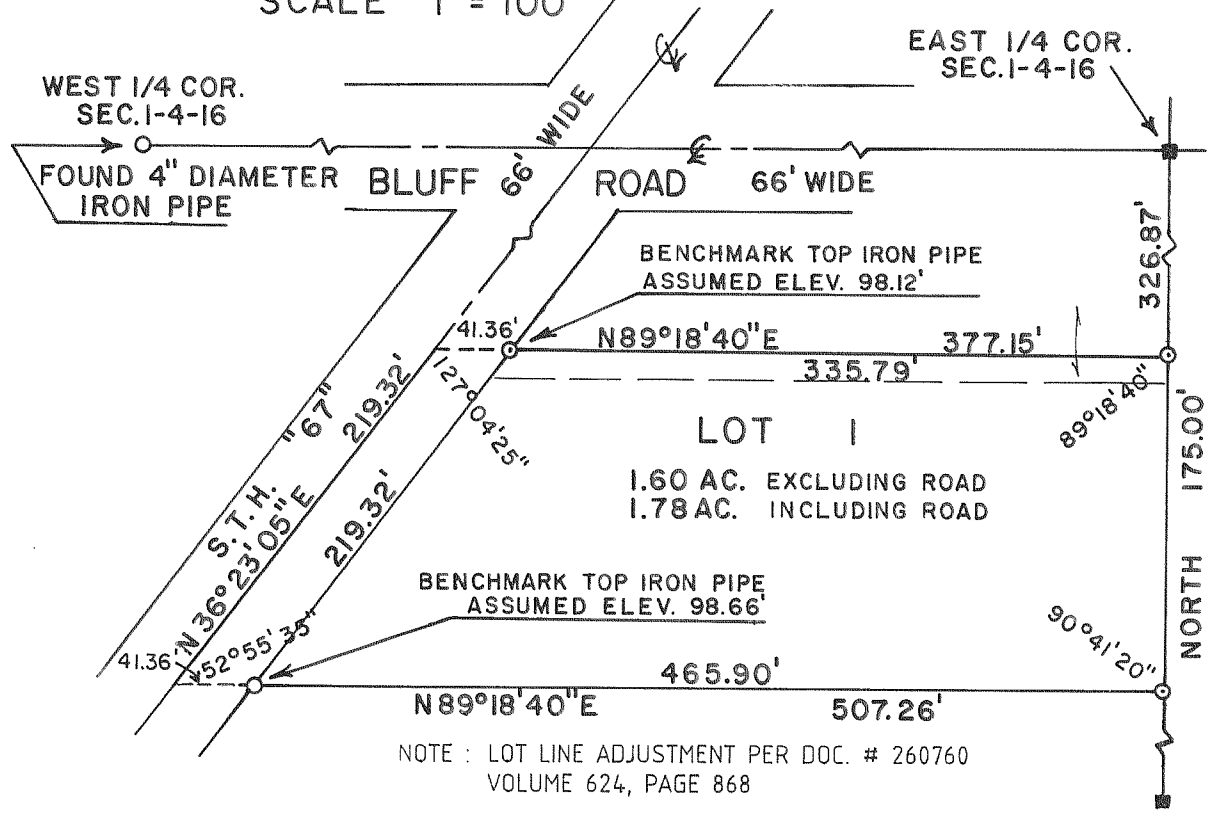

REVISED: 07/12/93

735 LOCATED IN THE S.E. 1/4 OF SEC. 5,
T.4N.,R.16E., WALWORTH COUNTY, WIS.

LEGEND

- IRON PIPE FOUND
- 3/4" IRON BAR PLACED

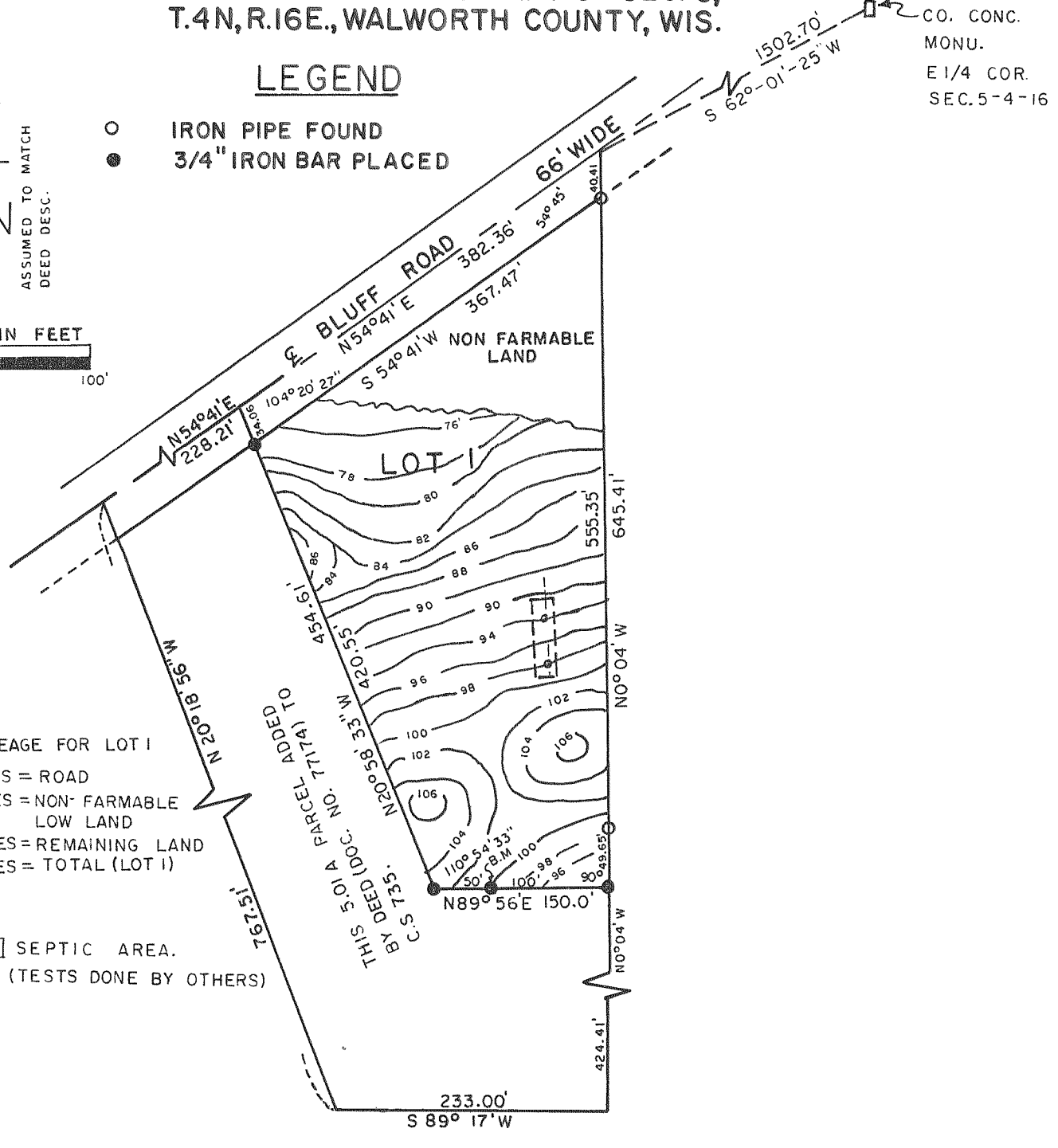
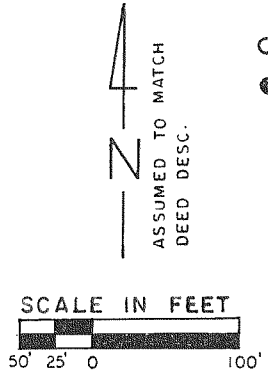

NOTE: ACREAGE FOR LOT 1
0.28 ACRES = ROAD
0.76 ACRES = NON-FARMABLE LOW LAND
2.00 ACRES = REMAINING LAND
3.04 ACRES = TOTAL (LOT 1)

SEPTIC AREA.
(TESTS DONE BY OTHERS)

SOILS:
Na
BpC2
HeB

704 LOCATED IN THE S.W. 1/4 OF SEC. 15,
T.4N., R.16E., WALWORTH COUNTY, WIS.

SCALE 1" = 100'

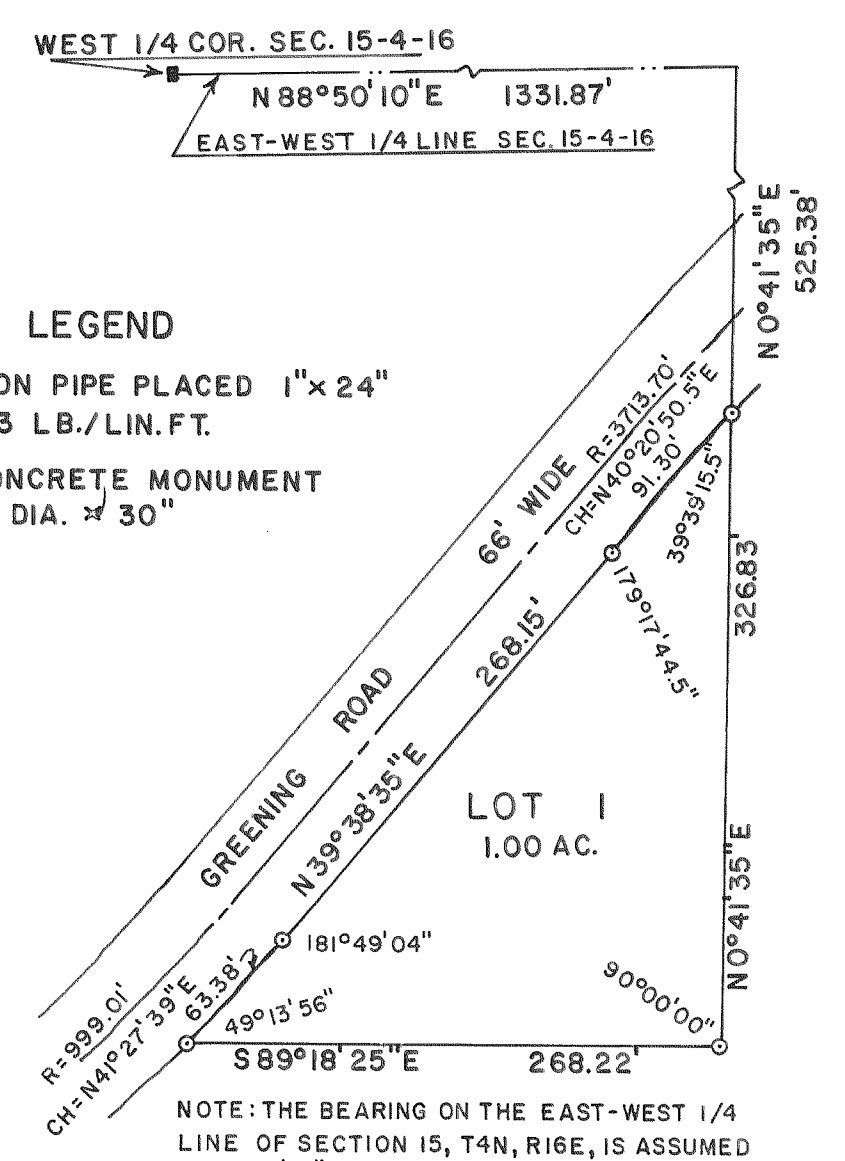

LEGEND

- IRON PIPE PLACED 1" x 24" 1.13 LB./LIN. FT.
- CONCRETE MONUMENT 5" DIA. x 30"

736 LOCATED IN THE S.W. 1/4 OF SEC. 18,
T.4N.,R.16E., WALWORTH COUNTY, WIS.

LEGEND

- IRON PIPE FOUND
- CONCRETE MONUMENT FOUND
- 3/4" DIA. IRON ROD SET

SCALE 1" = 100'

