

CERTIFIED SURVEY NOS. 602, 611, 612, 619

TOWN OF LAGRANGE

602 LOCATED IN THE S.W. 1/4 OF SEC. 23,
T. 4 N., R. 16 E., WALWORTH COUNTY, WIS.

NOTE: THIS IS AN ALTERATION OF C.S.M. NO. 597

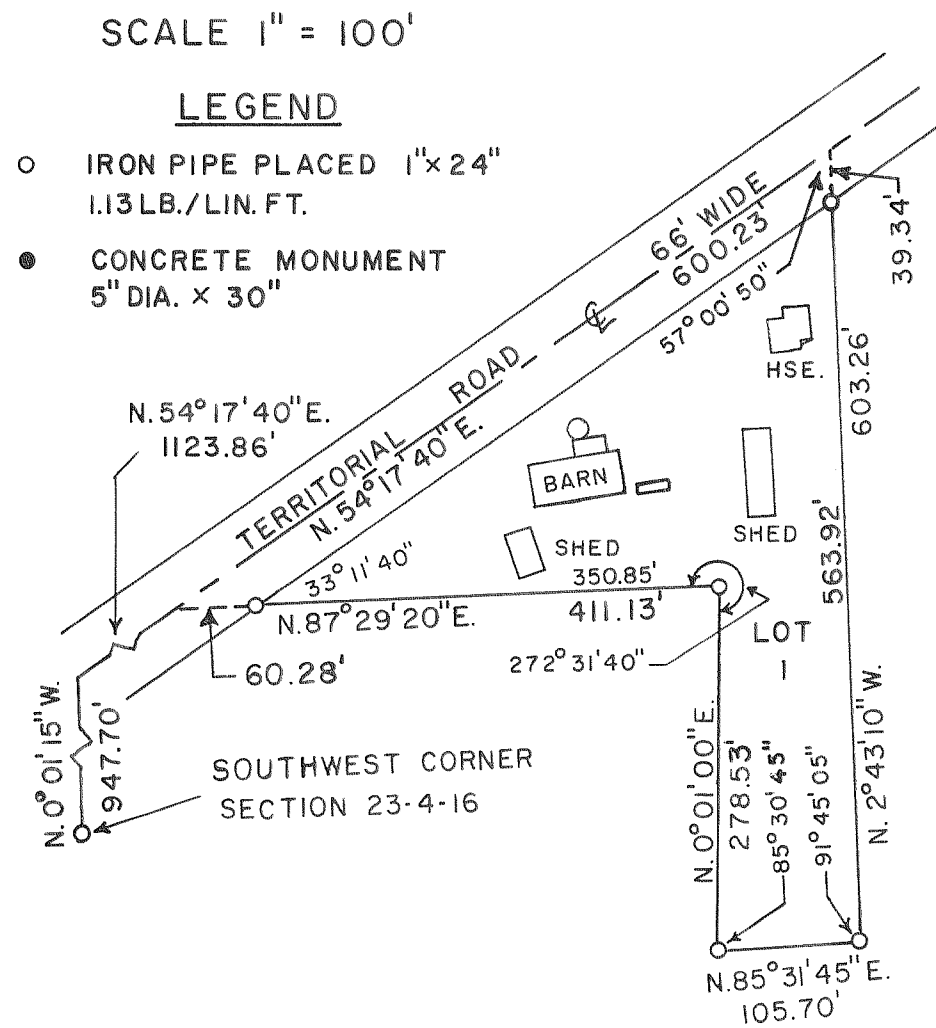

612 LOCATED IN THE S. 1/2 OF SEC. 34, T. 4 N., R. 16 E.,
WALWORTH COUNTY, WIS.

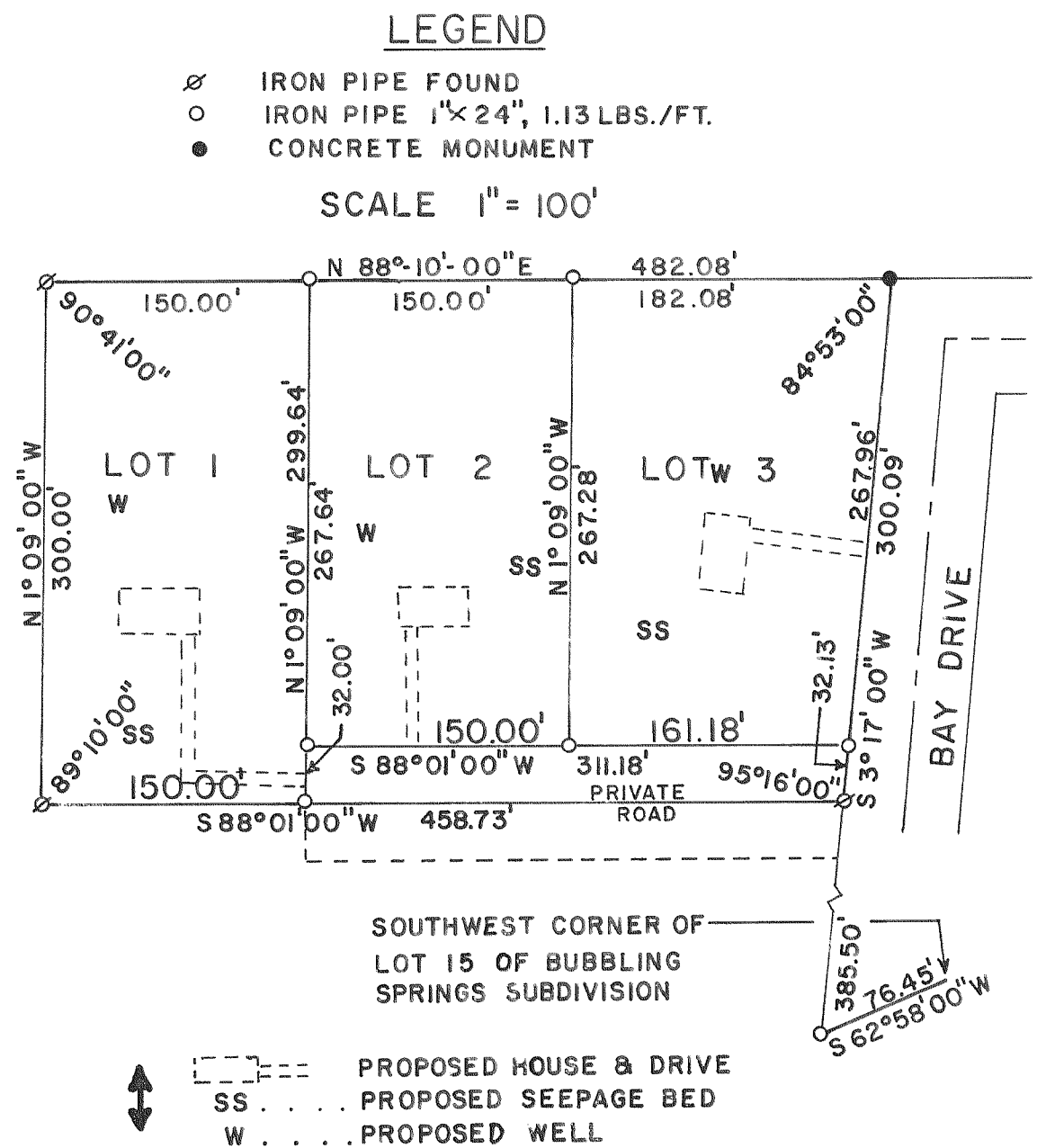

619 LOCATED IN THE N.W. 1/4 OF SEC. 36,
T. 4 N., R. 16 E., WALWORTH COUNTY, WIS.

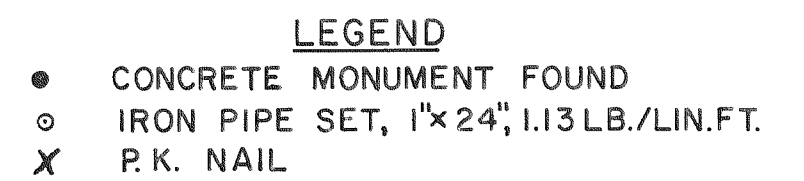

NOTE: THE N.S. 1/4 LINE AT SEC. 36 IS ASSUMED
N 0° 51' E AS SHOWN ON PREVIOUS
SURVEY RECORDS

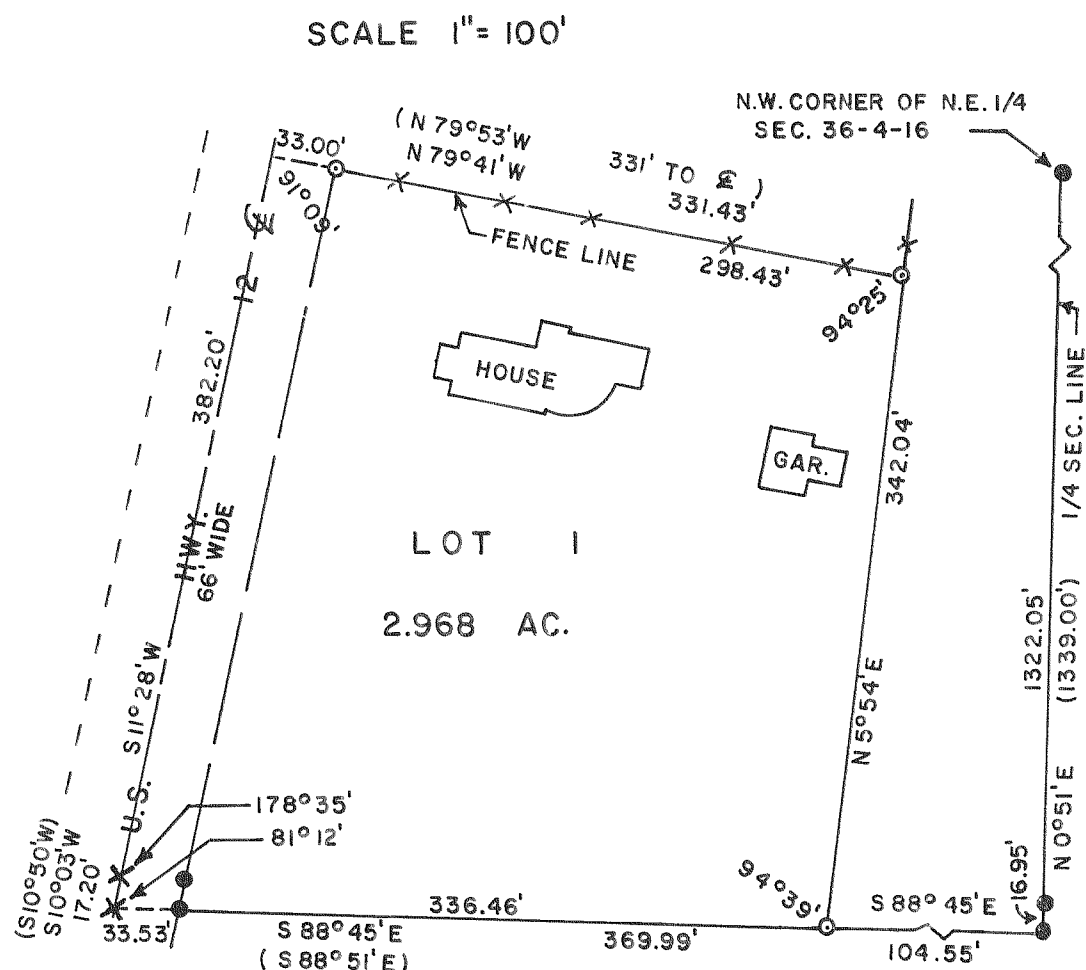

611 LOCATED IN THE S. 1/2 OF SEC. 34, T. 4 N., R. 16 E.,
WALWORTH COUNTY, WIS.

