

# WALNUT HILLS SUBDIVISION

LOCATED IN THE NE1/4 OF THE NW1/4 AND THE NW1/4 OF THE NE1/4 AND THE SW1/4 OF THE NE1/4 OF SECTION 36, T4N R16E, WALWORTH COUNTY, WISCONSIN

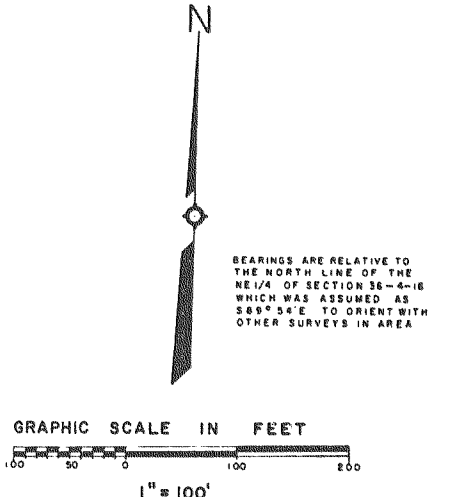
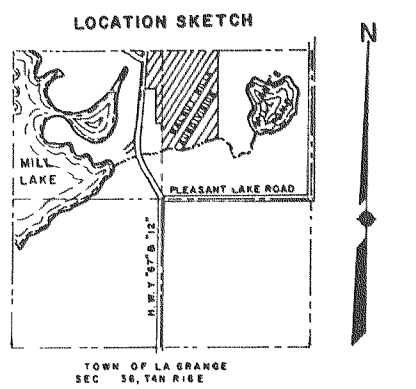
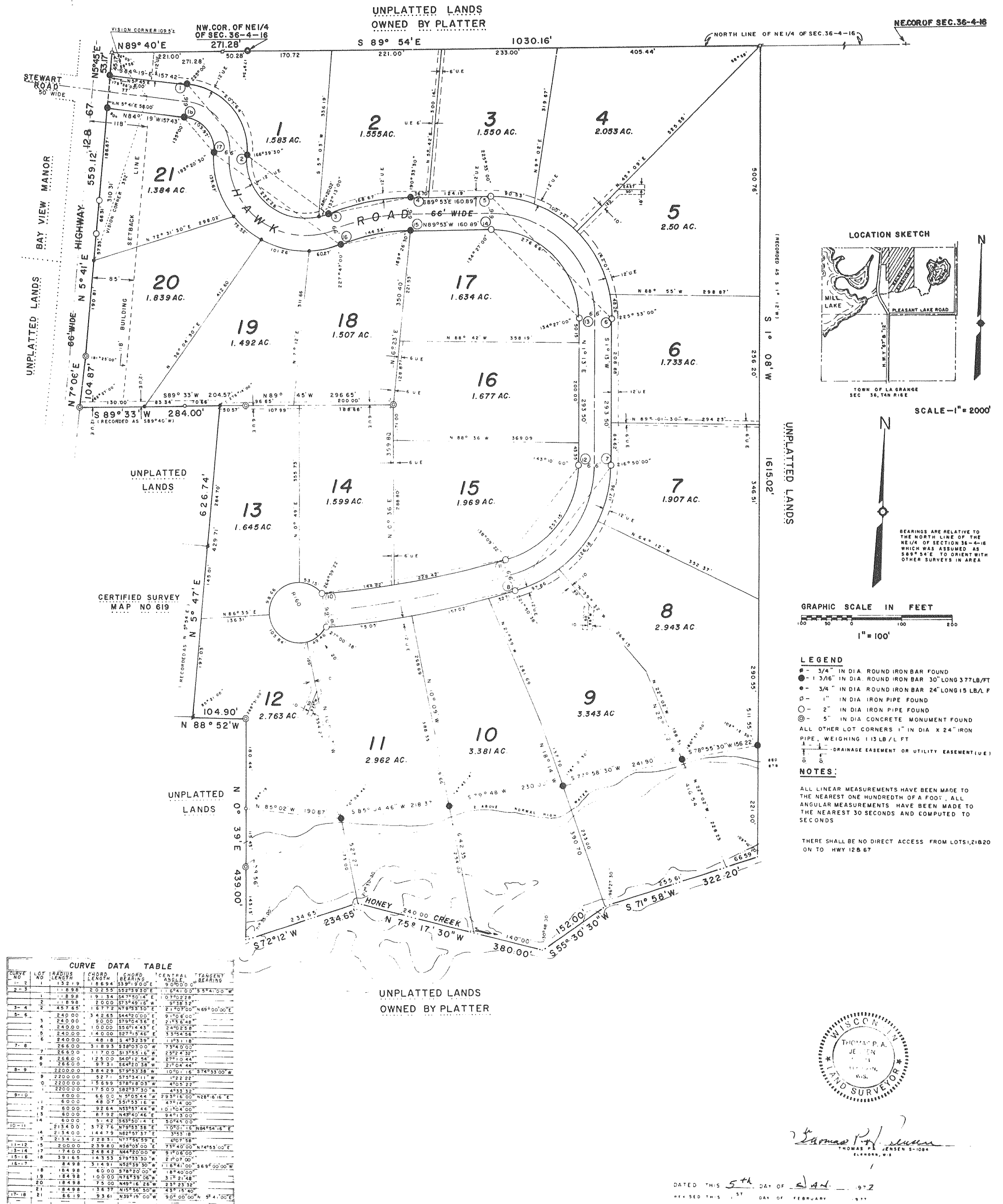

**LEGEND**

- - 3/4" IN DIA. ROUND IRON BAR FOUND
- ⊙ - 1 3/8" IN DIA. ROUND IRON BAR 30" LONG 377 LB/FT
- ⊙ - 3/4" IN DIA. ROUND IRON BAR 24" LONG 15 LB/L FT
- - 1" IN DIA. IRON PIPE FOUND
- - 2" IN DIA. IRON PIPE FOUND
- ⊙ - 5" IN DIA. CONCRETE MONUMENT FOUND
- ⊙ - ALL OTHER LOT CORNERS 1" IN DIA. X 24" IRON PIPE, WEIGHING 1.15 LB/L FT
- - - DRAINAGE EASEMENT OR UTILITY EASEMENT (U.E.)

**NOTES:**

ALL LINEAR MEASUREMENTS HAVE BEEN MADE TO THE NEAREST ONE HUNDREDTH OF A FOOT. ALL ANGULAR MEASUREMENTS HAVE BEEN MADE TO THE NEAREST 30 SECONDS AND COMPUTED TO SECONDS.

THERE SHALL BE NO DIRECT ACCESS FROM LOTS 1, 2, 16, 20 ON TO HWY 128.67

CURVE NO.	LOT NO.	RADIUS	CHORD	CHORD BEARING	CENTRAL ANGLE	TANGENT BEARING
1-2	1	132.19	8.694	S59°19'00"E	90°00'00"	
2-3	1	118.98	20.255	S52°53'30"E	116°41'00"	S54°00'00"W
3-4	2	118.98	19.134	S67°00'00"E	107°02'30"	
4-5	2	118.98	20.000	S75°49'12"E	90°00'00"	S52°53'30"W
5-6	3	240.00	16.772	N76°33'30"E	21°40'00"	N69°00'00"E
6-7	3	240.00	34.225	S44°00'00"E	61°46'00"	
7-8	3	240.00	50.000	S70°04'56"E	21°36'48"	
8-9	4	240.00	10.000	S50°14'43"E	24°02'28"	
9-10	4	240.00	14.000	S27°19'40"E	33°54'56"	
10-11	6	240.00	48.181	S43°33'39"E	1°33'18"	
11-12	7	266.00	31.895	S30°30'00"W	73°40'00"	
12-13	7	266.00	11.700	S13°55'18"W	23°42'30"	
13-14	8	266.00	12.500	S40°12'54"W	27°10'44"	
14-15	9	266.00	97.311	S64°20'38"W	21°04'44"	
15-16	9	220.00	38.628	S75°53'38"W	10°00'16"	S74°53'00"W
16-17	9	220.00	52.711	S75°54'11"W	1°22'22"	
17-18	0	220.00	5.699	S78°18'03"W	4°05'22"	
18-19	1	220.00	17.500	S82°53'30"W	4°53'32"	
19-20	11	60.00	66.000	N5°05'44"E	23°31'00"	N88°16'16"E
20-21	11	60.00	48.077	S51°53'16"W	47°14'00"	
21-22	12	60.00	32.641	S55°57'44"W	10°10'04"	
22-23	13	60.00	87.922	N49°40'46"E	94°13'00"	
23-24	14	60.00	51.422	S63°20'14"E	30°44'00"	
24-25	14	213.400	37.491	S75°53'38"E	10°00'16"	N84°54'16"E
25-26	14	213.400	144.719	N82°57'37"E	3°53'18"	
26-27	5	213.400	22.831	N77°56'59"E	4°07'58"	
27-28	15	200.00	23.880	N82°05'00"E	37°40'00"	N74°53'00"E
28-29	17	74.000	248.422	N44°20'00"W	51°06'00"	
29-30	16	391.645	143.553	S79°33'30"W	21°07'00"	
30-31	16	64.988	37.491	S55°57'44"W	10°00'16"	S69°00'00"W
31-32	18	64.988	60.000	S78°20'00"W	18°40'00"	
32-33	18	64.988	100.000	N78°59'06"W	31°21'48"	
33-34	20	184.498	73.500	N48°16'23"W	31°23'36"	
34-35	21	184.988	136.377	N15°56'50"W	53°15'40"	
35-36	17-18	86.191	93.611	N39°19'00"W	90°00'00"	S41°00'00"E

WISCONSIN  
THOMAS P. JENSEN  
LAND SURVEYOR  
WIS.

THOMAS P. JENSEN  
THOMAS P. JENSEN S-1084  
ELKHORN, WI

DATED THIS 5<sup>TH</sup> DAY OF JAN. 1977  
FILED THIS 5<sup>TH</sup> DAY OF FEBRUARY 1977