

SPRING VALLEY SUBDIVISION
 LOCATED IN THE SW 1/4 OF THE NE 1/4 OF SECTION 36, TOWN 4 NORTH,
 RANGE 16 EAST, WALWORTH CO., WISCONSIN

RECEIVED
 WAL. CO. CLERK'S OFFICE
 NOV 07 1977
 FILED
 WISCONSIN
 LAND SURVEYOR
 THOMAS P. A.
 JENSEN
 8-1006
 BRADDOCK

WALNUT HILLS SUBDIVISION

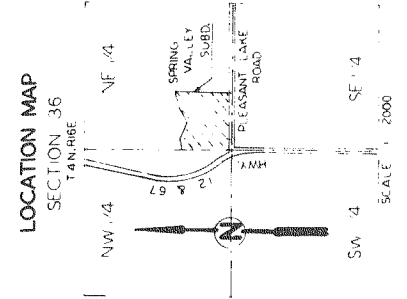
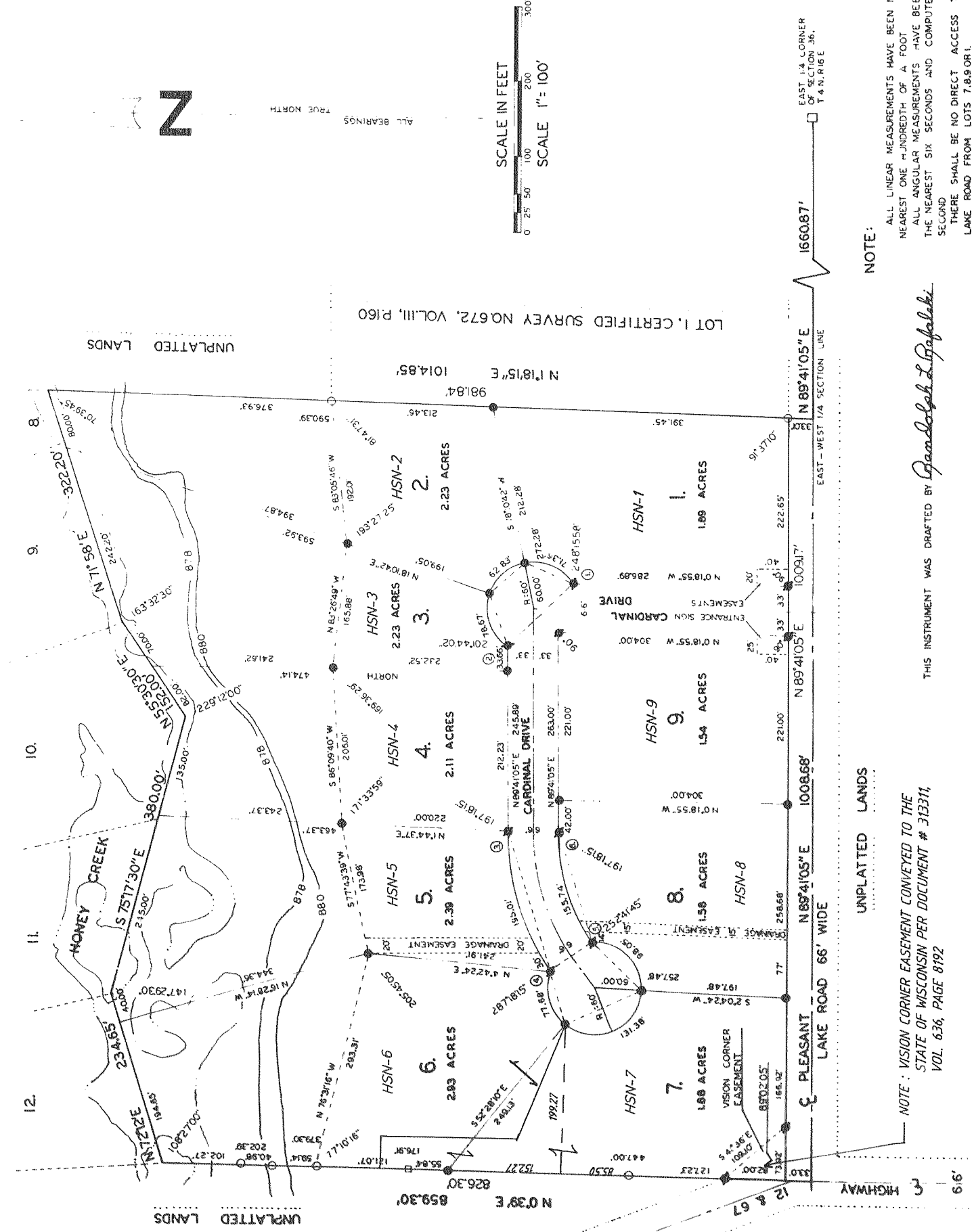

CURVE DATA TABLE

CURVE NO.	START POINT	END POINT	CHORD LENGTH	CHORD BEARING	CENTRA ANGLE	TANGENT BEARING
1	60.00	60.00	117.54	S 68°34'50" E	203°15'58"	N 56°19'04" E
2	60.00	60.00	67.22	N 22°14'53" E	86°08'22"	
3	60.00	60.00	60.00	N 41°38'18" W	76°20'00"	
4	60.00	60.00	73.16	S 12°36'54" W	75°07'38"	
5	60.00	60.00	92.15	S 72°26'50" N	347°36'30"	S 89°4'05" W
6	60.00	60.00	66.00	N 44°06'25" W	293°5'58"	N 29°17'20" W
7	60.00	60.00	72.17	S 74°3'12" W	70°10'34"	
8	60.00	60.00	106.06	S 25°11'53" E	135°7'38"	
9	60.00	60.00	87.50	N 49°15'38" E	94°7'48"	
10	257.00	257.00	152.89	N 72°23'0" E	44°36'30"	N 55°04'35" E

LEGEND

- 3/4" DIA ROUND IRON BAR 24" LONG, .150 LB/LIN.FT. (PLACED)
- 1.316" DIA ROUND IRON BAR 30" LONG, 3.77 LB/LIN.FT. (FOUND)
- IRON PIPE (FOUND)
- CONCRETE MONUMENT (FOUND)

NOTE:
 ALL LINEAR MEASUREMENTS HAVE BEEN MADE TO THE NEAREST ONE HUNDREDTH OF A FOOT.
 ALL ANGULAR MEASUREMENTS HAVE BEEN MADE TO THE NEAREST SIX SECONDS AND COMPUTED TO THE SECOND.
 THERE SHALL BE NO DIRECT ACCESS TO PLEASANT LAKE ROAD FROM LOTS 7, 8 & 9.
 THERE SHALL BE NO DIRECT ACCESS TO HIGHWAY 12 & 67 FROM LOT 7.

THIS INSTRUMENT WAS DRAFTED BY *Bradford L. Popaluk*

NOTE: VISION CORNER EASEMENT CONVEYED TO THE STATE OF WISCONSIN PER DOCUMENT # 313311, VOL. 636, PAGE 8192

REVISIONS : 09/18/95
 04/02/97
 02/09/98

DATED THIS 7 DAY OF NOVEMBER, 1977

SHEET 1 OF 2 SHEETS