

# GLADHURST

A SUBDIVISION LOCATED IN THE SOUTHEAST 1/4 OF SECTION 23, SOUTHWEST 1/4 OF SECTION 24, NORTHWEST 1/4 OF SECTION 25, AND THE NORTHEAST 1/4 OF SECTION 26, T4N, R16E, WALWORTH COUNTY, WISCONSIN.

SHEET 1 OF 2 SHEETS

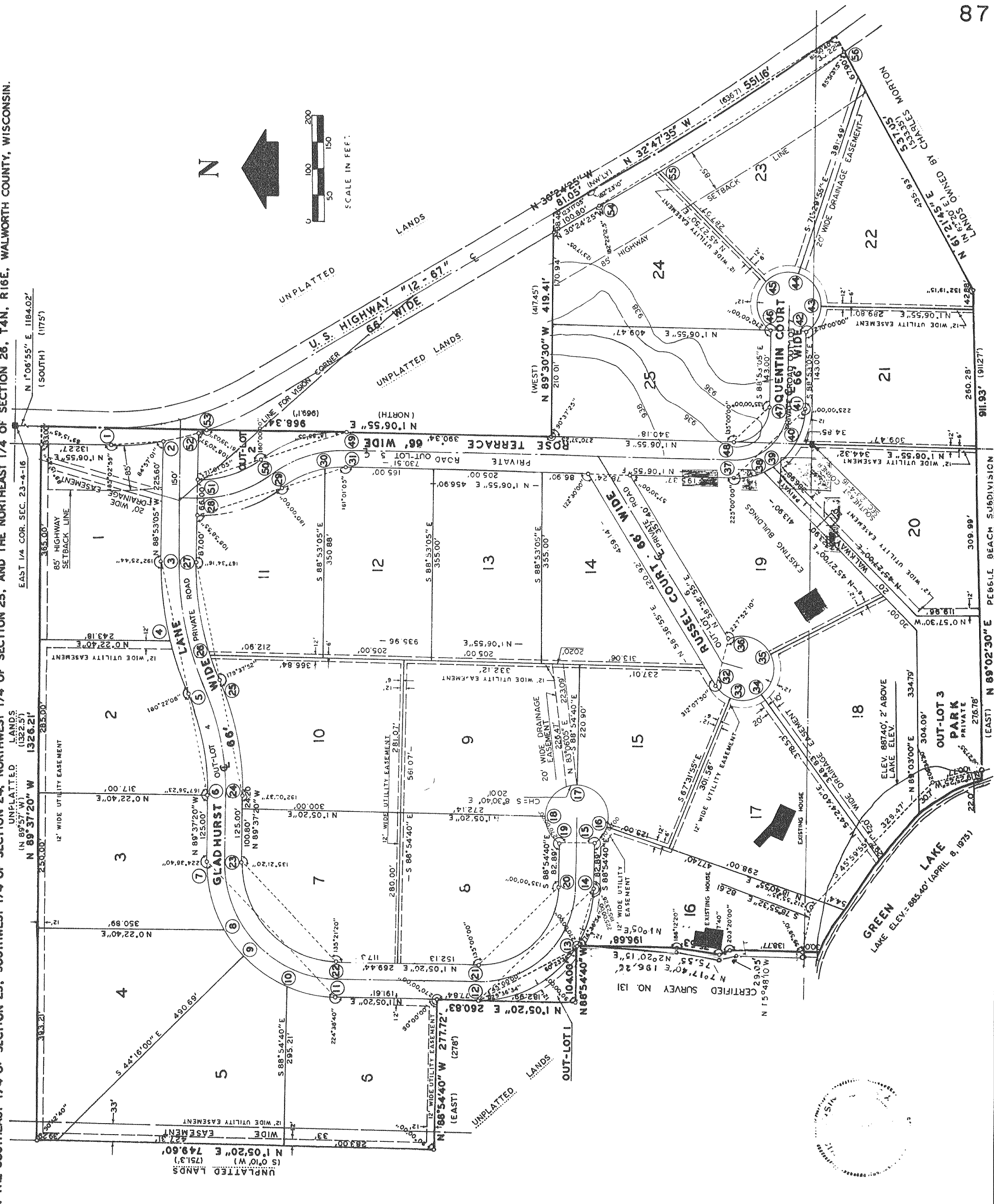

LOCATION DRAWING

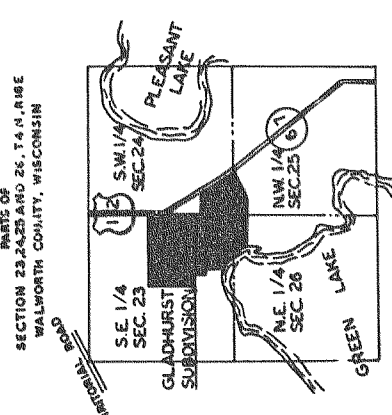

LEGEND

- 0 - IRON PIPE 2" X 30" MIN. WT. 3.65 LB./LIN. FT.; IRON PIPE 1-1/4" X 24" MIN. WT. 2.27 LB./LIN. FT. AT ALL OTHER LOT CORNERS.
- B - 6" SO. TOP X 9" SO. BOTTOM X 36" CONCRETE MONUMENT FOUND
- NOTE: THE BEARING ON EAST LINE OF SECTION 23, T4N, R16E, IS ASSUMED N 1°06'55" E. THERE SHALL BE NO VEHICULAR INGRESS OR EGRESS FROM LOTS 1, OUT-LOT 2, 23 AND 24 TO U.S. HIGHWAY "12-67"
- NO BUILDINGS FOR HUMAN HABITATION SHALL BE ERRECTED ON LOTS 18, 19 AND 20 UNTIL EXISTING BUILDINGS HAVE BEEN REMOVED OR RAZED.

(1) - DESCRIBED AS  
NOTE: THERE SHALL BE NO SOIL ABSORPTION SYSTEMS ERRECTED BELOW ELEVATIONS 938.0' ON LOTS 24 AND 25.

ENGINE: A. BLONQUIST  
WIS. REGISTERED LAND SURVEYOR, S-1279  
DATE: May 1, 1976  
REVISED: Sept. 17, 1976