

**FARM VILLAGE SUBDIVISION**  
 LOCATED IN THE SE 1/4 OF THE SW 1/4 AND THE SW 1/4 OF THE SE 1/4 AND THE SE 1/4 OF THE SE 1/4 OF SECTION 25, TOWN 4 NORTH, RANGE 16 EAST, WALWORTH COUNTY, WISCONSIN

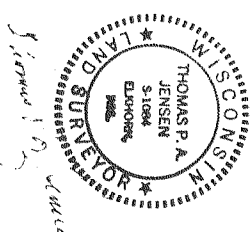
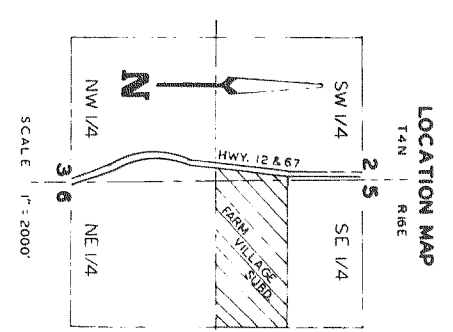
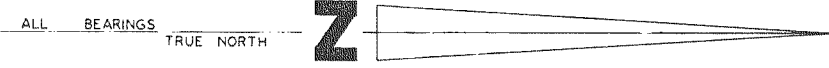
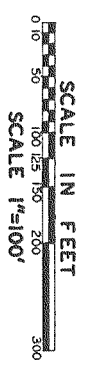
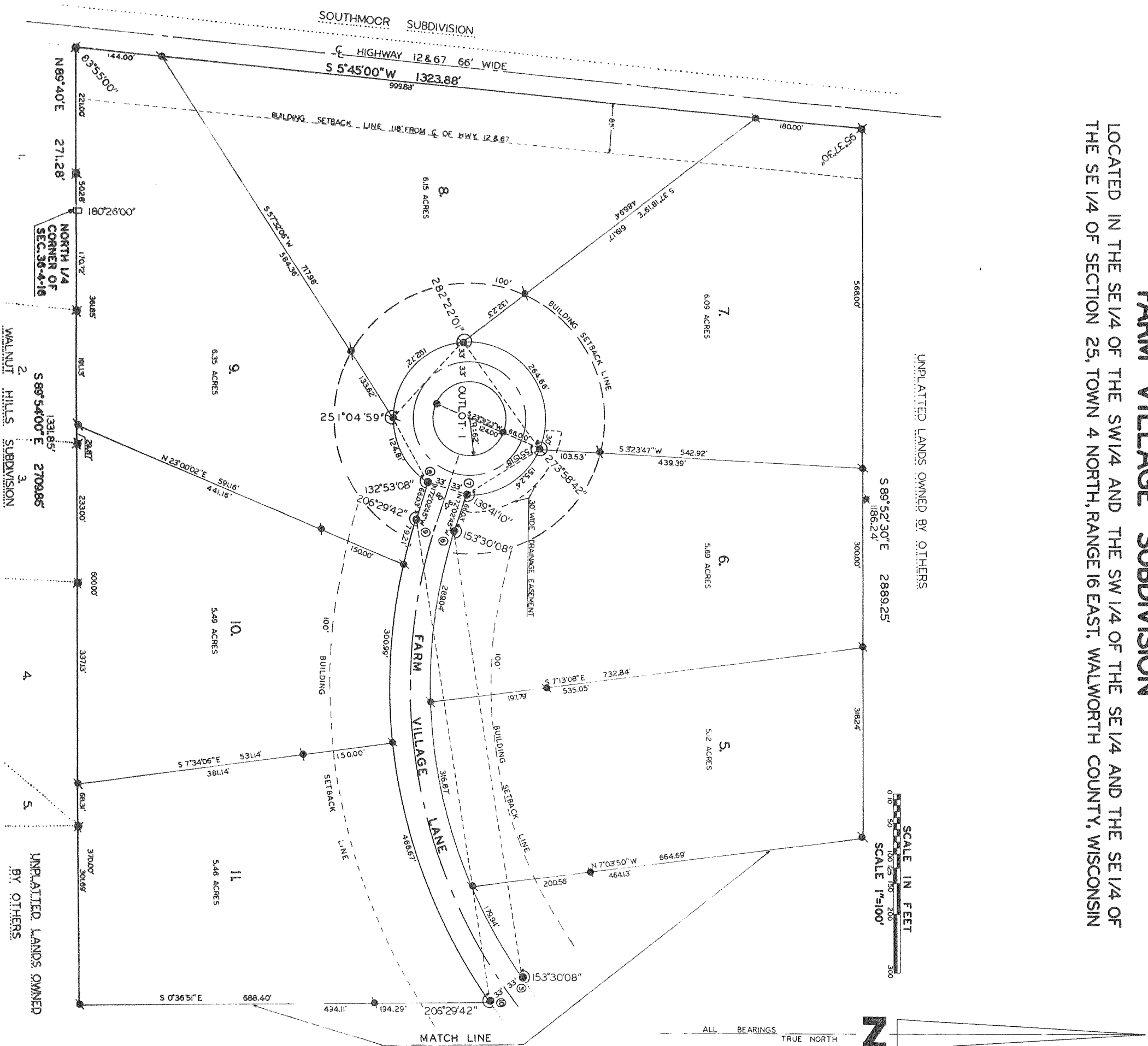

**CURVE DATA TABLE**

CURVE NO.	LOT NO.	RADIUS (LN/100)	CHORD LENGTH	CHORD BEARING	CENTRAL ANGLE	TANGENT BEARING
1-2	1	1048.05	453.22'	N 75°42'34" W	25°42'30"	N 88°34'07" W
1-2	2	1048.05	446.76	N 84°26'07" W	8°16'00"	N 87°50'48" W
3-4	1	530.40	309.07	N 77°54'34" W	17°21'30"	N 82°50'48" W
3-4	2	530.40	54.38'	S 86°03'28" W	62°11'30"	N 82°50'48" W
3-4	3	530.40	395.95'	N 64°59'48" W	44°18'00"	N 77°54'34" W
3-4	4	530.40	164.95'	S 63°54'28" W	17°53'30"	N 77°54'34" W
5-6	4	849.70	758.13'	S 81°21'23" W	52°58'24"	S 54°57'41" W
5-6	5	849.70	178.60'	S 81°01'41" W	12°08'00"	N 77°54'34" W
5-6	6	849.70	315.03'	S 77°48'41" W	21°22'00"	N 77°54'34" W
5-6	7	849.70	283.65'	N 81°41'31" W	10°28'24"	N 77°54'34" W
5-6	8	128.00'	60.00'	S 17°57'05" E	38°07'24"	N 77°54'34" W
5-6	9	128.00'	145.90'	S 31°43'55" E	68°29'24"	N 77°54'34" W
5-6	10	128.00'	216.97'	N 54°17'23" E	118°28'00"	N 77°54'34" W
5-6	11	128.00'	175.03'	N 48°04'33" W	118°28'00"	N 77°54'34" W
5-6	12	128.00'	118.99'	S 67°59'23" W	55°54'00"	N 77°54'34" W
5-6	13	915.70'	812.98'	S 81°27'23" W	45°57'24"	N 77°54'34" W
5-6	14	915.70'	78.19'	N 88°23'19" W	18°30'00"	N 77°54'34" W
5-6	15	915.70'	298.54'	S 69°23'41" W	29°12'00"	N 77°54'34" W
5-6	16	464.40'	476.70'	S 88°03'26" W	62°11'30"	N 77°54'34" W
5-6	17	464.40'	258.02'	S 71°03'29" W	32°15'30"	N 77°54'34" W
5-6	18	464.40'	230.87'	S 77°48'49" E	20°56'00"	N 77°54'34" W
5-6	19	1084.05'	482.65'	N 79°42'34" W	25°43'30"	N 82°50'48" W
5-6	20	1084.05'	37.68'	N 63°50'34" W	1°59'30"	N 82°50'48" W
5-6	21	1084.05'	300.68'	N 72°48'19" W	1°58'00"	N 82°50'48" W
5-6	22	1084.05'	147.46'	N 84°10'18" W	7°48'00"	N 82°50'48" W

**LEGEND**

● 1.50" DIA. ROUND IRON BAR, 30" LONG, 3.77 LB./LIN.FT.	(PLACED)
○ 3/4" DIA. ROUND IRON BAR, 24" LONG, 1.50 LB./LIN.FT.	(PLACED)
■ IRON BAR ON IRON PIPE	(FOUND)
□ CONCRETE MONUMENT	(FOUND)

DATED THIS 27<sup>th</sup> DAY OF SEPTEMBER, 1977  
 THIS INSTRUMENT WAS DRAFTED BY: *Spencer & Apple*  
 SHEET 1 OF 3 SHEETS  
*See Redubinsky Instruments 10/1/97 Book Page 716*