

SECOND AMENDMENT TO LAUDERDALE SHORES A RECREATIONAL VEHICLE CONDOMINIUM

69B

LOCATED IN THE NW 1/4 OF SECTION 25, T4N, R16E, WALWORTH COUNTY, WISCONSIN

TOWN OF LAGRANGE

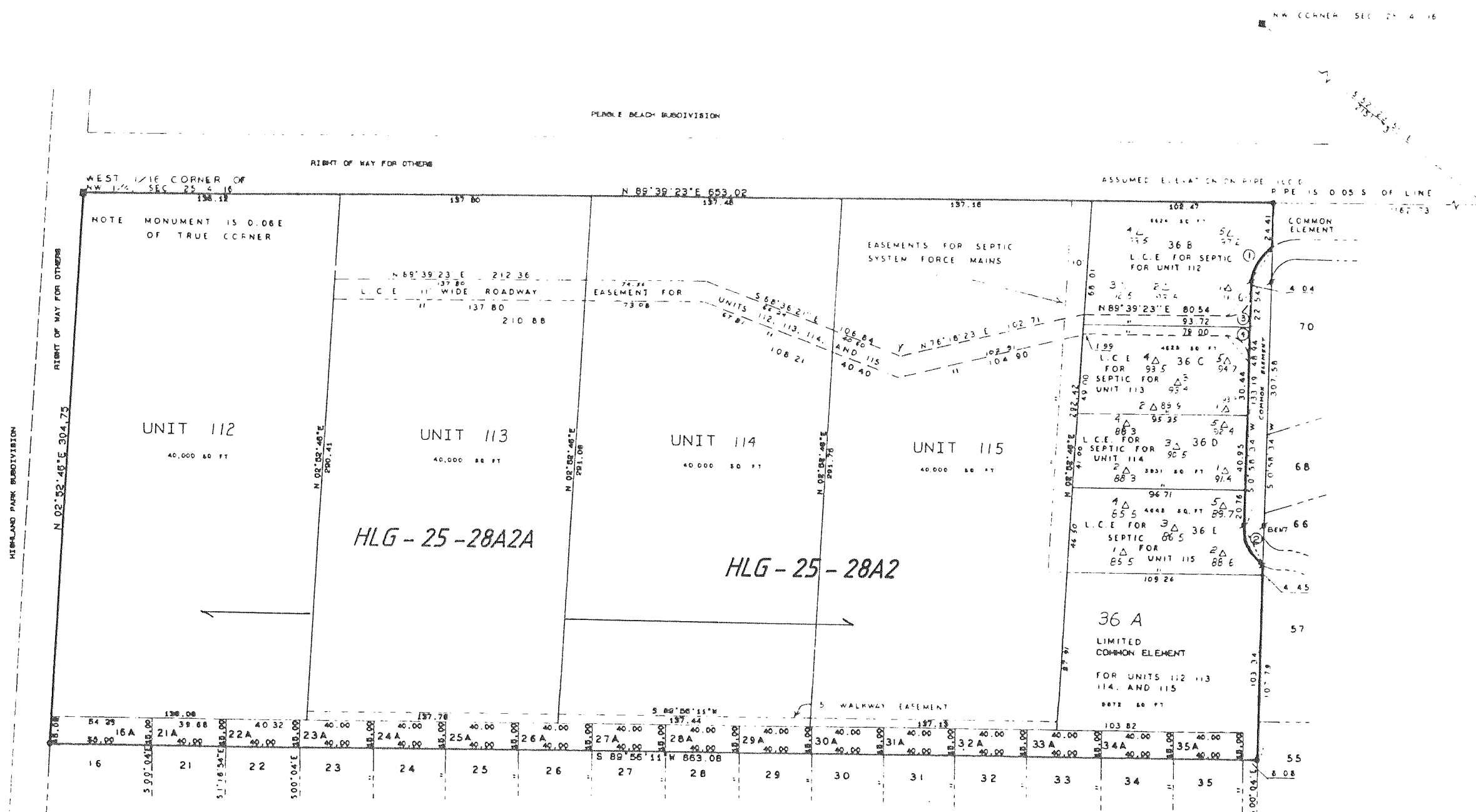

NOTE : THIS SECOND AMENDMENT HAS BEEN
DECLARED NULL AND VOID BY COURT
ORDER. SEE DOC. # 262801, VOL. 624
PAGE 6028

LEGAL DESCRIPTION:

A parcel of land located in the NW 1/4 of section 25, T4N, R16E, Town of Lorraine, Walworth County, Wisconsin, more particularly described as follows: commence at the NW corner of said section 25; thence S51°53'51"E 2151.70 feet; thence S89°39'27"W 1162.70 feet to the Point of Beginning; thence S04°58'24"N 24.41 feet; thence, along an 11' wide roadway, along the arc of a curve to the left, radius 25.97 feet, chord S28°22'42"W 22.91 feet, to an iron rod; thence S44°58'24"W, along said roadway, 177.15 feet to an iron rod; thence, along said roadway, along the arc of a curve to the left, radius 20.50 feet, chord S26°41'51"E 20.64 feet to an iron rod; thence S04°58'24"W 107.79 feet to an iron pipe; thence S89°56'11"W 663.08 feet to an iron pipe; thence N01°52'46"E 304.75 feet; thence N89°39'27"E 1501.10 feet to the Point of Beginning. Parcel contains 4.58 acres.

REVISIONS : 01/21/94