

# HILLVIEW PARK

LOCATED IN THE SE 1/4 OF NW 1/4  
SECTION 35, T4N R16E WALWORTH COUNTY, WISCONSIN

LAKE ELEVATION 99 83 NOV 17, 1970  
HIGH WATER 100.65  
LOW WATER 99.68  
TIED TO PUBLIC SERVICE  
COMMISSION BENCH PARK  
AT OUTLET ELEVATION 101.98

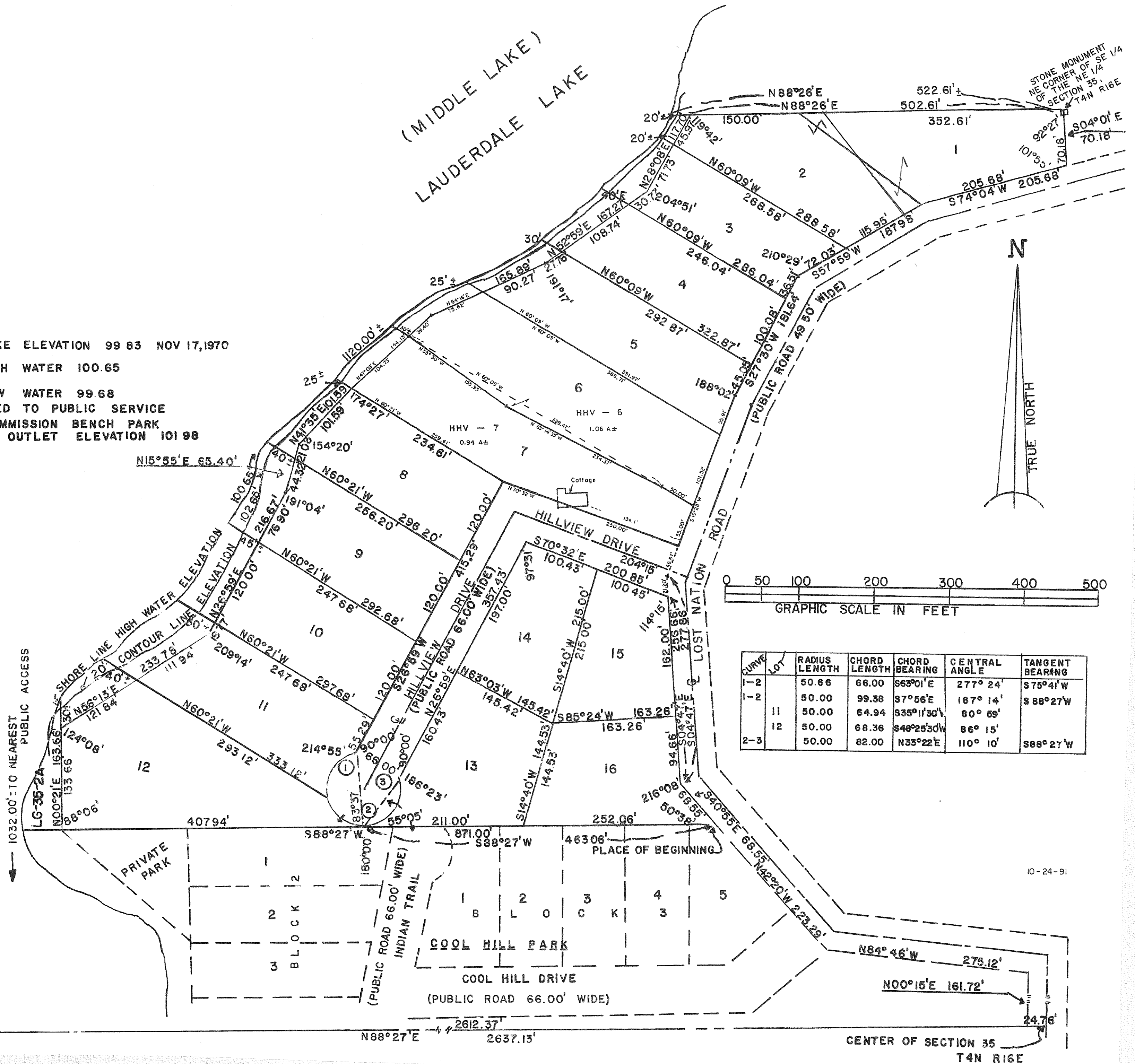

CURVE	LOT	RADIUS LENGTH	CHORD LENGTH	CHORD BEARING	CENTRAL ANGLE	TANGENT BEARING
1-2		50.66	66.00	S63°01'E	277° 24'	S75°41'W
1-2		50.00	99.38	S7°56'E	167° 14'	S 88°27'W
	11	50.00	64.94	S35°11'30"	80° 59'	
	12	50.00	68.36	S48°25'30"W	86° 15'	
2-3		50.00	82.00	N33°22'E	110° 10'	S88° 27'W

10-24-91

CENTER OF SECTION 35  
T4N R16E