

CERTIFIED SURVEYS

NO'S 131, 265 & 275

TOWN OF LAGRANGE

CERTIFIED SURVEY NO. 265

LOCATED IN THE SW-1/4 OF SECTION 34, T4N, R16E

WEST 1/4 CORNER OF SECTION 34, T4N, R16E

- IRON PLUG
- IRON PIPE 1" X 24" 1.13 LBS./FT.

SOIL TYPES: FOX SILT LOAM AND RODMAN-CASCO COMPLEX

SCALE 1" = 100'

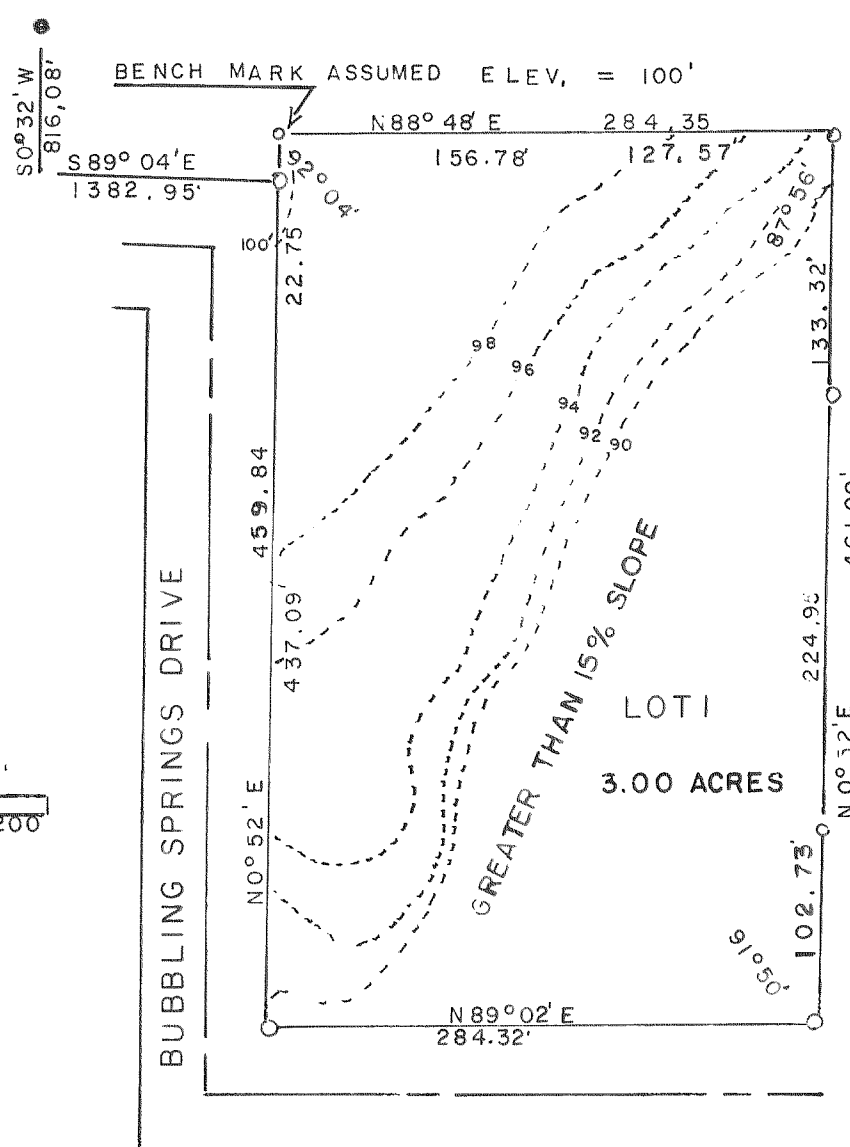

CERTIFIED SURVEY NO. 131

LOCATED IN THE SE-1/4 OF THE SE-1/4

OF SECTION 23, T4N, R16E

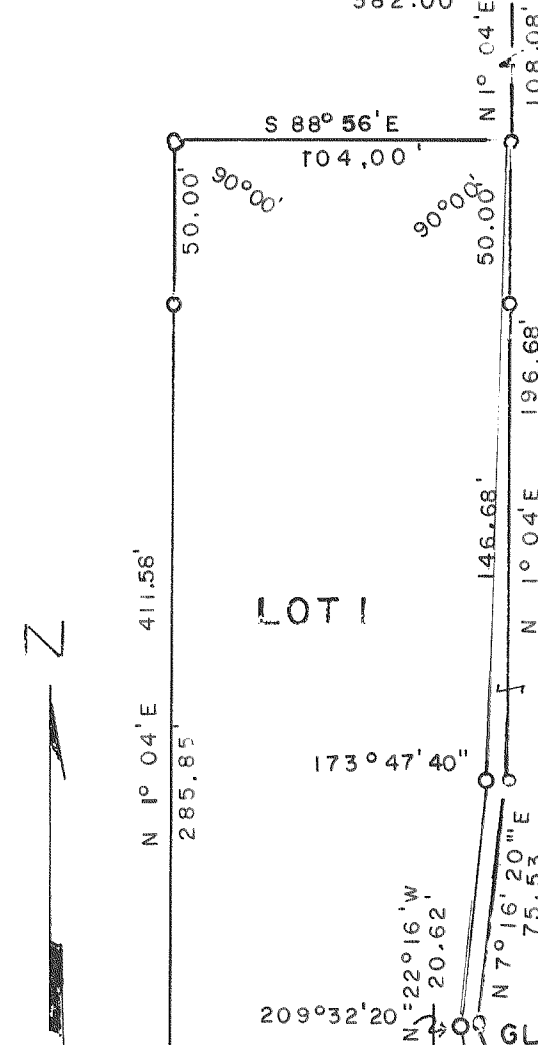
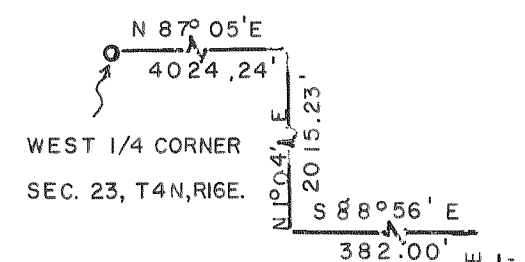

CERTIFIED SURVEY NO. 275

LOCATED IN THE SE-1/4 OF SECTION 21, T4N, R16E

- ⊙ — INDICATES PERCOLATION TESTS BY OTHERS
- ⊕ — INDICATES CONCRETE
- — INDICATES 2" X 30" IRON PIPE MIN. WT. 3.65 LB/LIN. FT.

BEARINGS REFERENCED TO EAST LINE OF SECTION 21 ASSUME AS DUE NORTH

SCALE 1 IN. = 50 FT

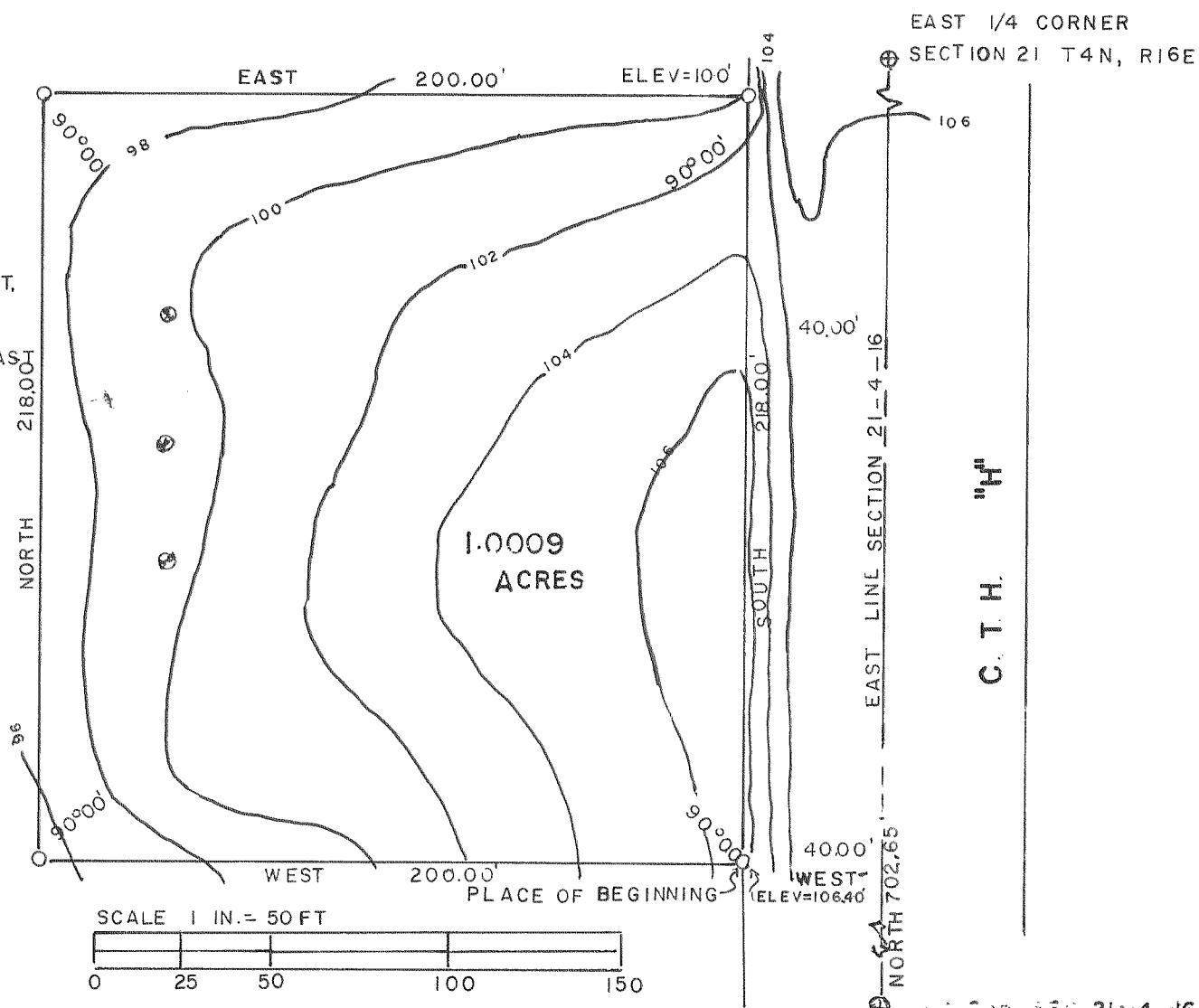

IRON PIPE PLACED 1" X 24" 1.13 LB/LIN. FT. CONCRETE MONUMENT 5" DIA. X 30"

SCALE 1" = 60'