

# CERTIFIED SURVEYS

## NO'S 39 & 107

TOWN OF LAGRANGE

### CERTIFIED SURVEY NO. 107

LOCATED IN THE SE-1/4 OF THE SE-1/4 OF SECTION 16, T4N, R16E, CONTAINING: 2.92 ACRES OF LAND M/L.

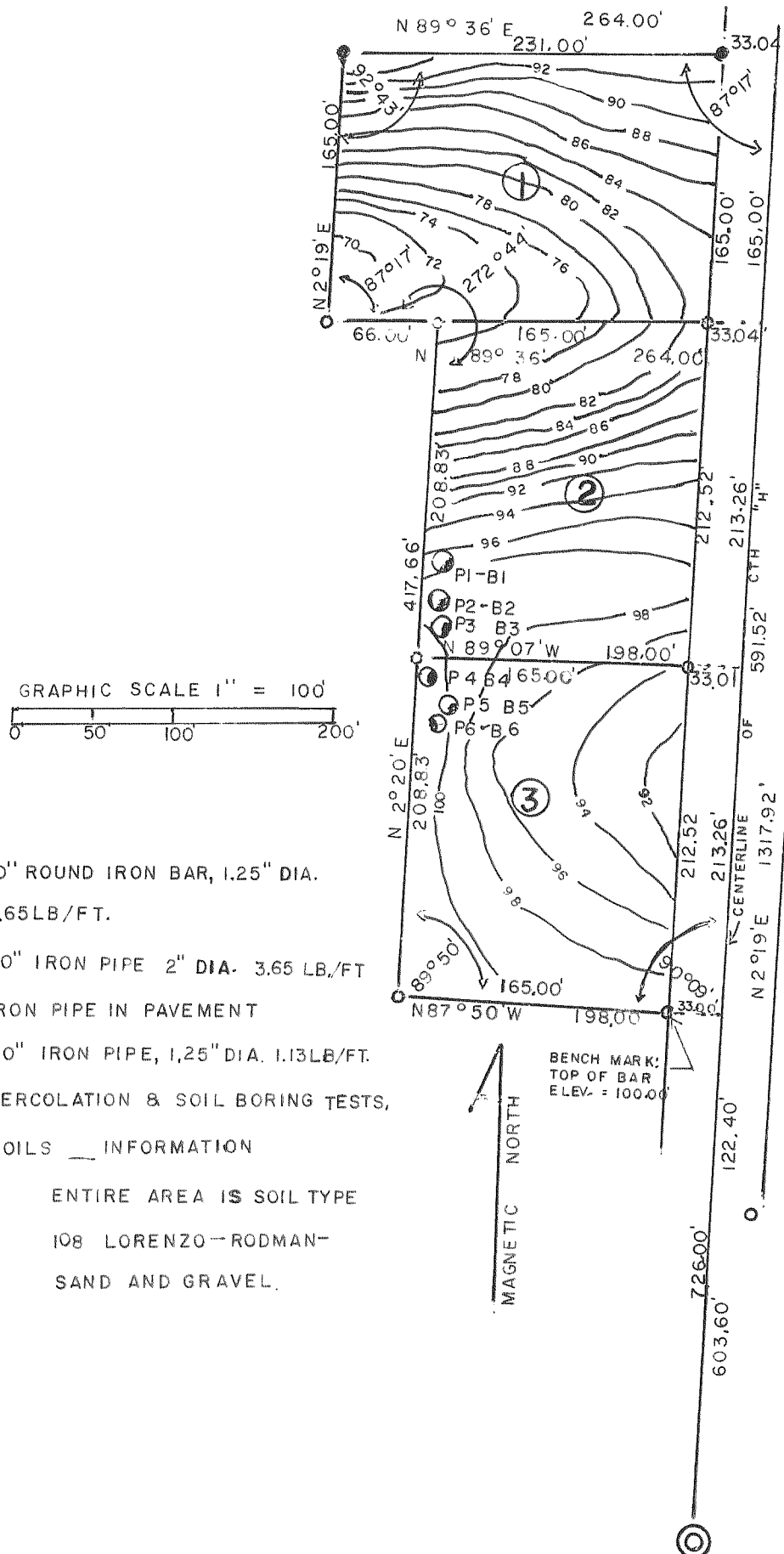

### CERTIFIED SURVEY NO. 39

LOCATED IN THE SE-1/4 OF THE SE-1/4 OF SECTION 35, T4N, R16E,

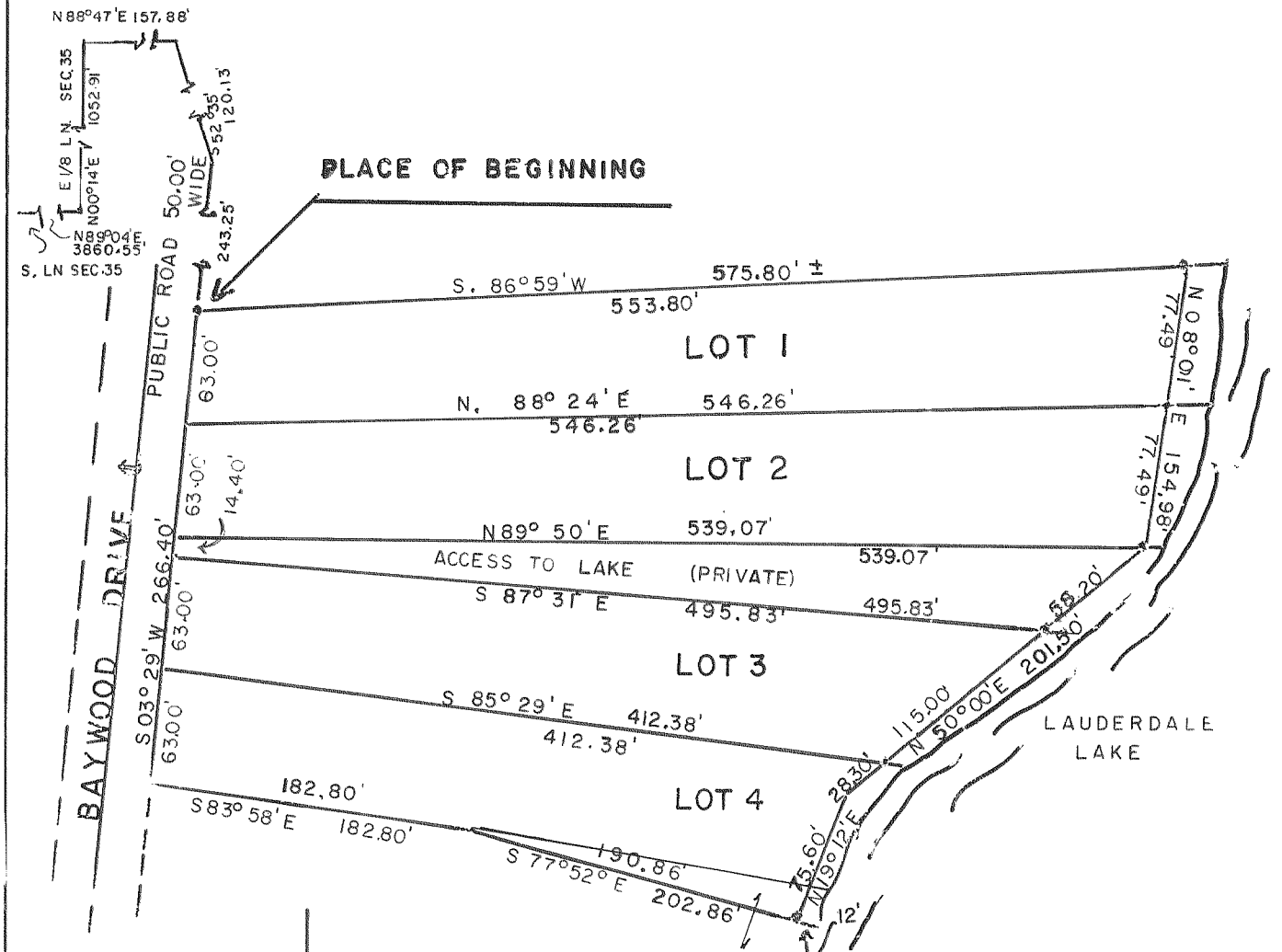

- ⊕ - INDICATES 2" I.P. 30" @ 3.65 LBS/FT.
- ⊙ - INDICATES 1" I.P. 30" @ 1.13 LBS/FT.

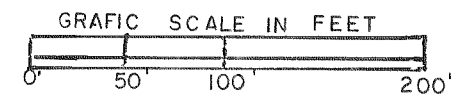

REVISIONS : 03/02/93