

1 ST ADD. TO BUBBLING SPRINGS SUB. SECTION 34,35,T4N R16E TOWN OF LA GRANGE

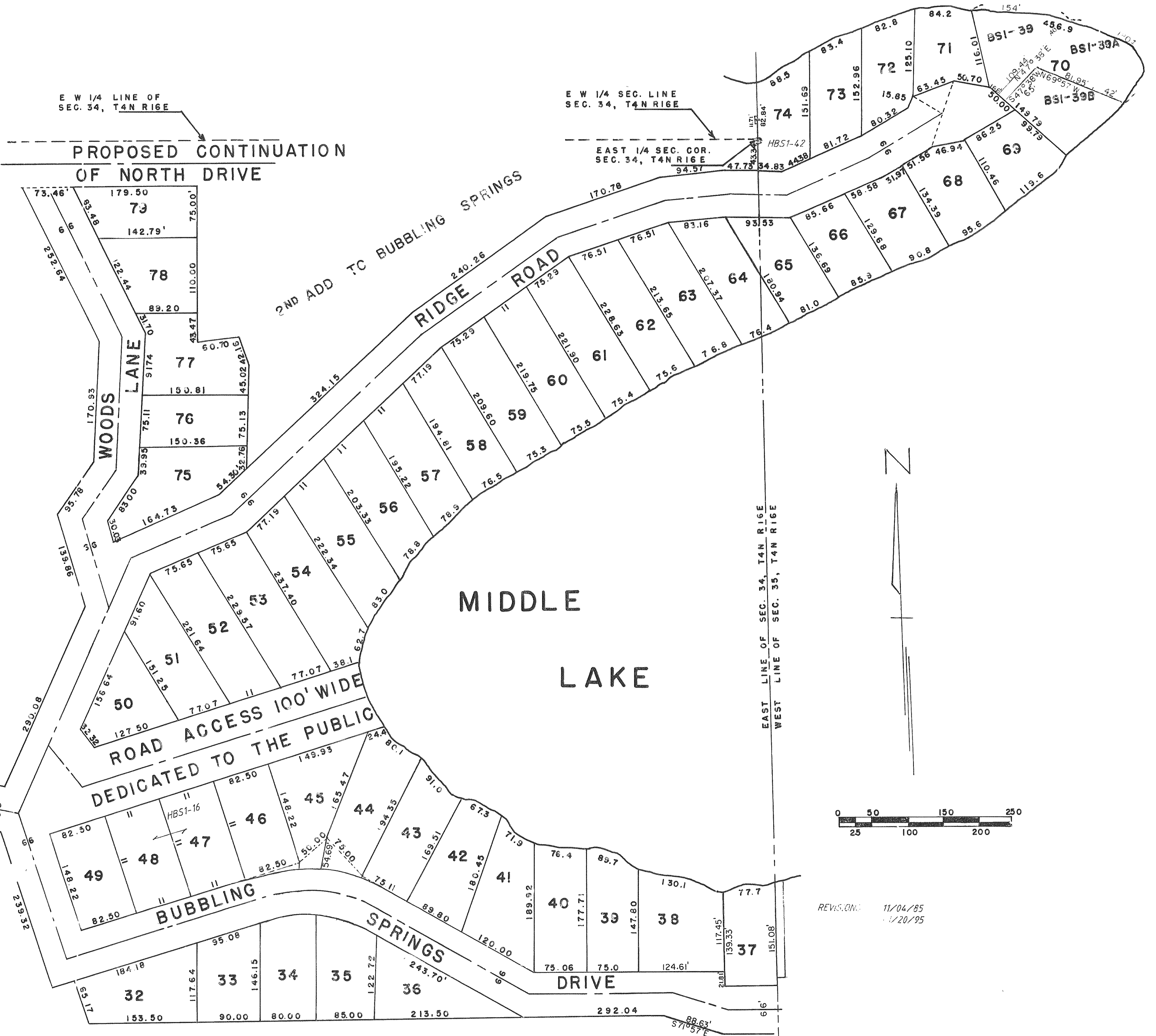

E W 1/4 LINE OF
SEC. 34, T4N R16E

E W 1/4 SEC. LINE
SEC. 34, T4N R16E

EAST 1/4 SEC. COR.
SEC. 34, T4N R16E

EAST LINE OF SEC. 34, T4N R16E
WEST LINE OF SEC. 35, T4N R16E

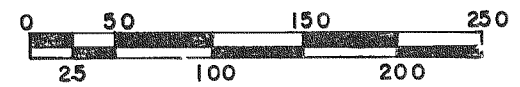

REVISIONS: 11/04/85
1/20/95