

Certified Survey Map
#3764

PART OF THE NORTHEAST 1/4 AND THE NORTHWEST 1/4 OF THE SOUTHEAST 1/4 OF SECTION 28, TOWN 4 NORTH, RANGE 16 EAST, TOWN OF LA GRANGE, WALWORTH COUNTY, WISCONSIN.

"THIS IS A FARM SEPERATION "

OWNER
EDNA L. BETHKE TRUST
C/O WILLIAM BETHKE
W6170 TERRITORIAL RD.
WHITEWATER, WI. 53190

NOTE: EXISTING SANITARY SYSTEM APPEARS TO BE FUNCTIONING, NO EVALUATION HAS BEEN MADE AS TO MEETING RECQUIREMENTS FOR REPLACEMENT SYSTEM UNDER COM 83 OF WISCONSIN ADMINISTRATIVE CODE.

NOTE: THE SOUTHERLY 33.00 FEET IS HEREBY DEDICATED FOR ROADWAY PURPOSES

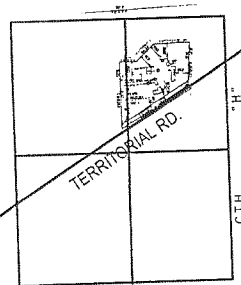

VICINITY MAP
SE 1/4 28-4-16
N.T.S.

BASIS OF BEARING OF THIS PLAT
THE EAST LINE OF THE SE 1/4 IS
ASSUMED TO BEAR N 4°16' E AS SHOW
ON RIGHT OF WAY PLATS

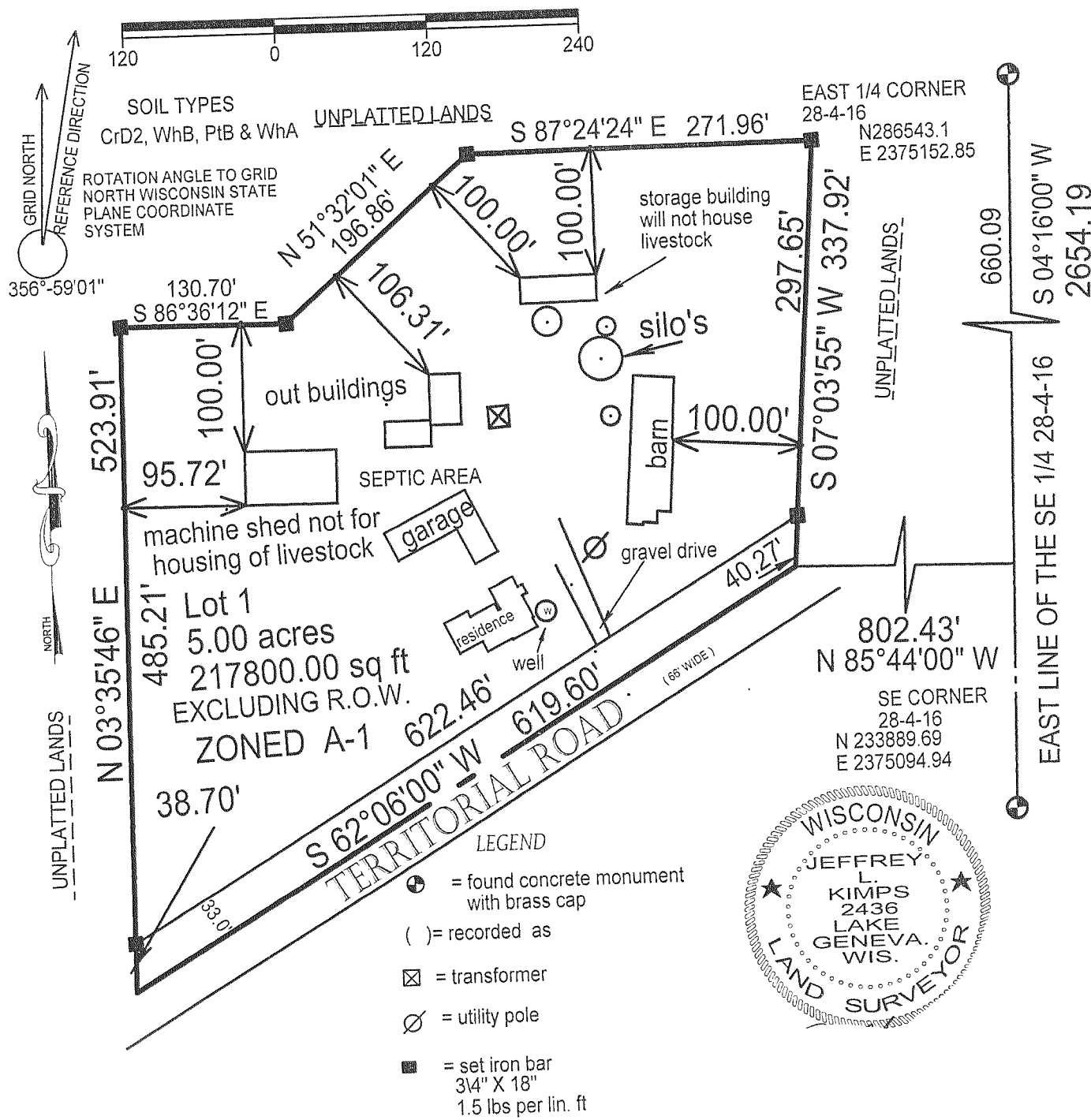

Certified Survey Map
#3783

A redivision of Lot 1 of Certified Survey Map No. 847 and part of Lot 2 of Certified Survey Map No. 848 located in the Northeast 1/4 of the Northwest 1/4 and the Northwest 1/4 and the Southwest 1/4 of the Northeast 1/4 of Section 35, Town 4 North, Range 16 East, Town of LaGrange, Walworth County, Wisconsin.

Owners: **Lot 1 Lois M. Starkey Trust**
1555 North Astor Street - Apt. 37E, Chicago, Illinois. 60610

Lot 2 Susan E. Schaefer & Jay Flenner Samuelsson
1555 North Astor Street - Apt. 37E, Chicago, Illinois. 60610

Jensen & Olson Land Surveying, LLC

45 South Wisconsin Street * P.O. Box 322
Elkhorn, Wisconsin. 53121
Telephone: (262) 723-3434
Facsimile: (262) 723-8044

Mapping date: July 26, 2004.
Revised: Feb. 25, 2005.

Soils: C1C2 & CrE2

Zoning: R-1

