

REPLAT OF LOTS 2 AND 3 CERTIFIED SURVEY MAP NO. 3205
 A PARCEL OF LAND LOCATED IN THE NORTHEAST 1/4 OF THE
 SOUTHWEST 1/4 OF SECTION 1, TOWN 4 NORTH, RANGE 16 EAST
 WALWORTH COUNTY, WISCONSIN.

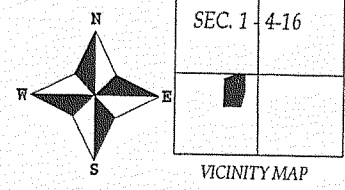

SURVEYOR:
 J.K. SURVEYING INC.
 N3705 WILLOWBEND LANE
 LAKE GENEVA, WI, 53147
 262-248-3697

**Certified Survey Map
 # 3733**

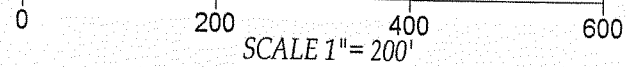

NOTE: BEARINGS HEREON REFERENCED TO
 CERTIFIED SURVEY MAP NO. 3205

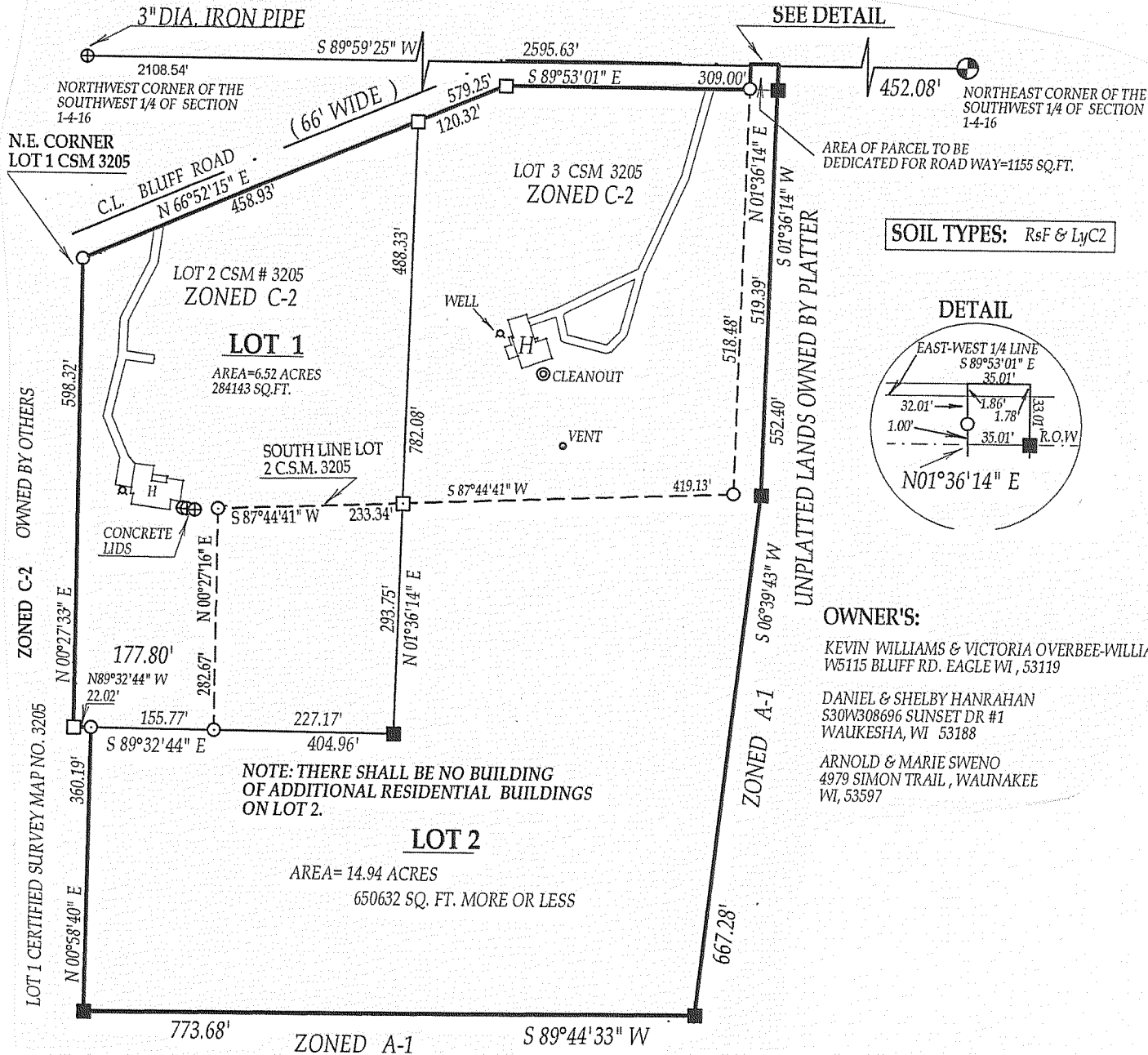

OWNER'S:
 KEVIN WILLIAMS & VICTORIA OVERBEE-WILLIAMS
 W5115 BLUFF RD. EAGLE WI, 53119
 DANIEL & SHELBY HANRAHAN
 S30W308696 SUNSET DR #1
 WAUKESHA, WI 53188
 ARNOLD & MARIE SWENO
 4979 SIMON TRAIL, WAUNAKEE
 WI, 53597

- LEGEND**
- () = recorded as
 - ⊕ = found 6"x9" concrete monument with brass cap
 - = found 3/4" dia. iron rod
 - = found 1" dia. iron pipe
 - = set iron 3/4" dia. iron bar weighing 1.5 lbs per/lin ft.

NOTE: EXISTING SANITARY SYSTEM APPEARS TO BE FUNCTIONING, NO EVALUATION HAS BEEN MADE AS TO MEETING REQUIREMENTS FOR REPLACEMENT SYSTEM UNDER COM 83 OF WISCONSIN ADMINISTRATIVE CODE.

**Certified Survey Map
 # 3744**

A CERTIFIED SURVEY MAP OF PART OF THE SOUTHEAST 1/4 OF THE NORTHWEST 1/4 OF SECTION 15, TOWN 4 NORTH, RANGE 16 EAST, TOWN OF LaGRANGE, WALWORTH COUNTY, WISCONSIN.

Owners: Lester and Charlotte West
 W5920 Greening Road
 Whitewater, WI. 53190
 Surveyor: Kenneth B. Abernathy Jr.
 Kenneth B. Abernathy Jr.
 Wi. Reg. No. S-1594
 Abernathy and Assoc.
 W4056 Bray Rd.
 Elkhorn, WI.
 (262) 723-4260
 723-7209 fax
 Mapping Date: 4/27/04
 Zoning: A-1 and A-5
 Soil Types: PtA, LyC2

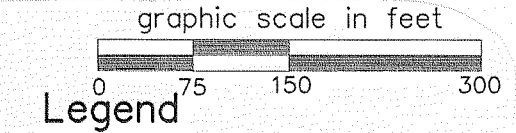
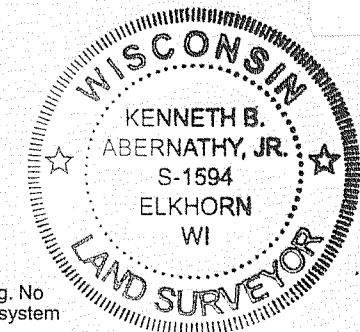
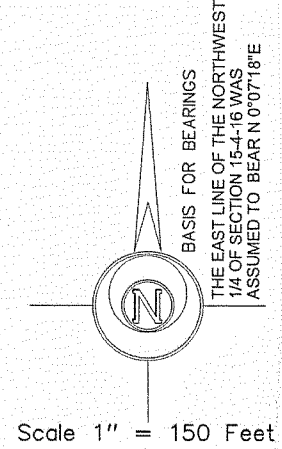

- Legend**
- ⊕ Found County Section Corner Concrete Mon. with Brass Cap
 - Found iron pipe 1" dia.
 - Set 3/4" dia. iron rod, 24' long weighing 1.13 lbs./ lin. ft.
 - (xx) Recorded Dimension

NOTES:
 Existing sanitary system on Lots 2 appears to be functioning. No evaluation as to meeting the requirements for replacement system under "COMM-83" of the Wisconsin Administrative Code.

SLOPES DO NOT EXCEED 3% IN AND AROUND SOILS TEST AREA AND HAS MINIMUM SUITABLE SOILS AREA AS PER COMM 85.04 (4) 2 (b).

"LOT 1 IS A FARMLAND SEPARATION"

