

Certified Survey Map
#3612

A CERTIFIED SURVEY MAP OF PART OF THE
NORTHWEST 1/4 OF THE NORTHWEST 1/4 OF
SECTION 8, TOWN 4 NORTH, RANGE 16 EAST,
TOWN OF LaGRANGE, WALWORTH COUNTY, WISCONSIN

Owners: Thomas J. and Barbara A. Donahue
W6887 Bluff Rd.
Whitewater, WI. 53190

Surveyor:

Kenneth B. Abernathy, Jr.
Kenneth B. Abernathy, Jr.
Wi. Reg. No. S-1594
Abernathy and Assoc.
W4056 Bray Rd.
Elkhorn, WI.
(262) 723-4260
723-7209 fax

Mapping Date: 8/28/03

Zoning: C-2

Soil Types:

MuB,CIE,FmC2,Fob

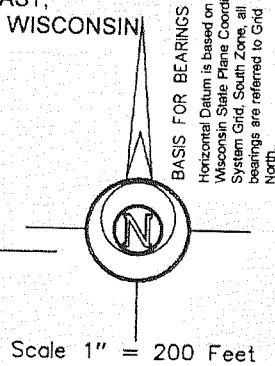

Legend

- ☒ Found County Section Corner Concrete Mon. with Brass Cap
- Found iron pipe 1 1/4" dia.
- Set 3/4" dia. iron rod, 24' long weighing 1.13 lbs./ lin. ft.
- (xx) Recorded Dimension

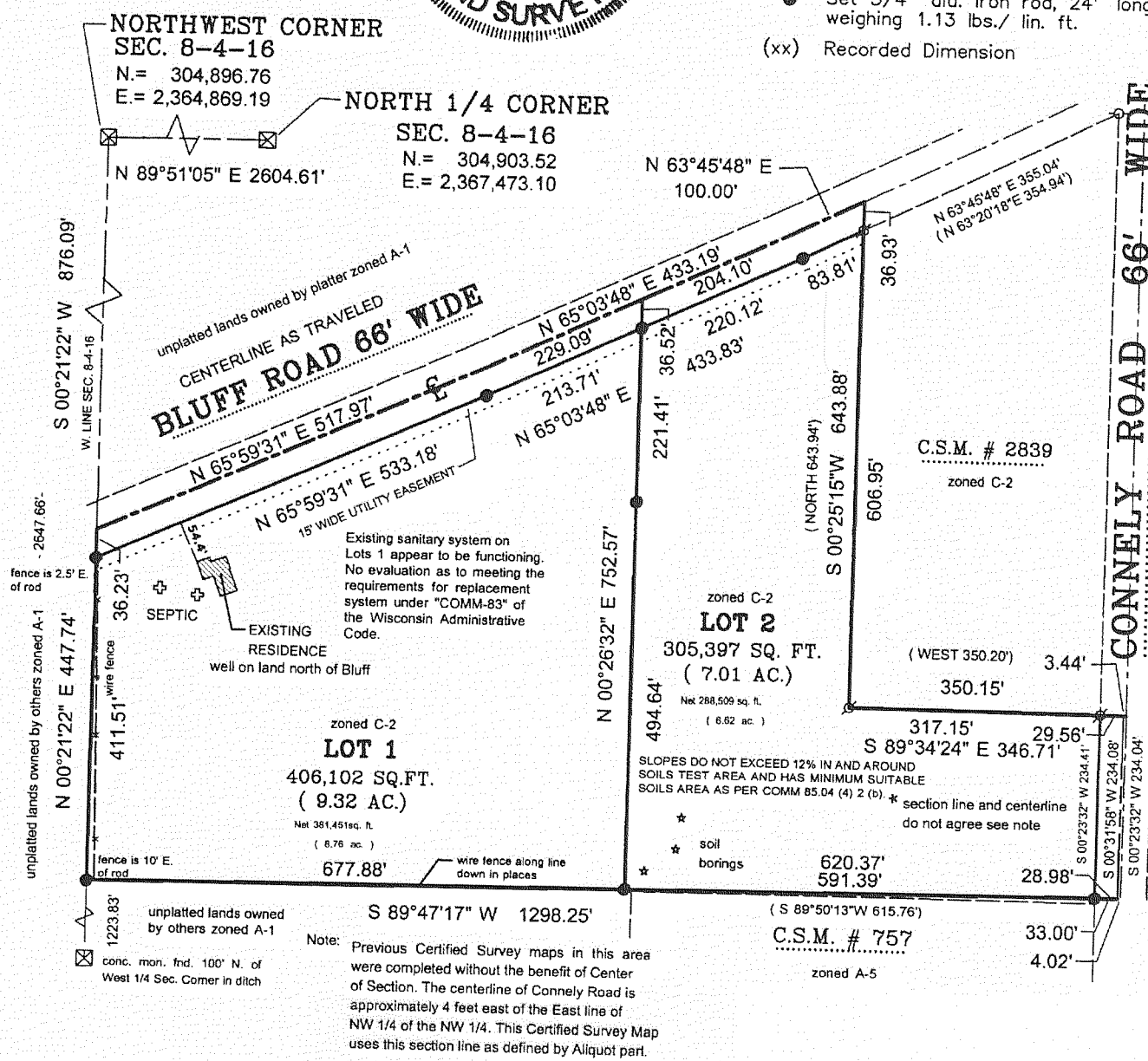
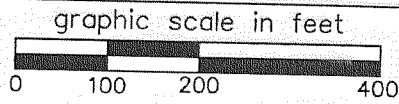

Certified Survey Map
#3687

BEING A PART OF THE NE 1/4 OF THE NE 1/4,
OF SECTION 12, T4N, R16E, TOWN OF LAGRANGE
WALWORTH COUNTY, WISCONSIN

OWNER: THE WINDY KNOLL FARM PARTNERSHIP
W4961 RICE ROAD, EAST TROY, WI 53120

GRAPHIC SCALE

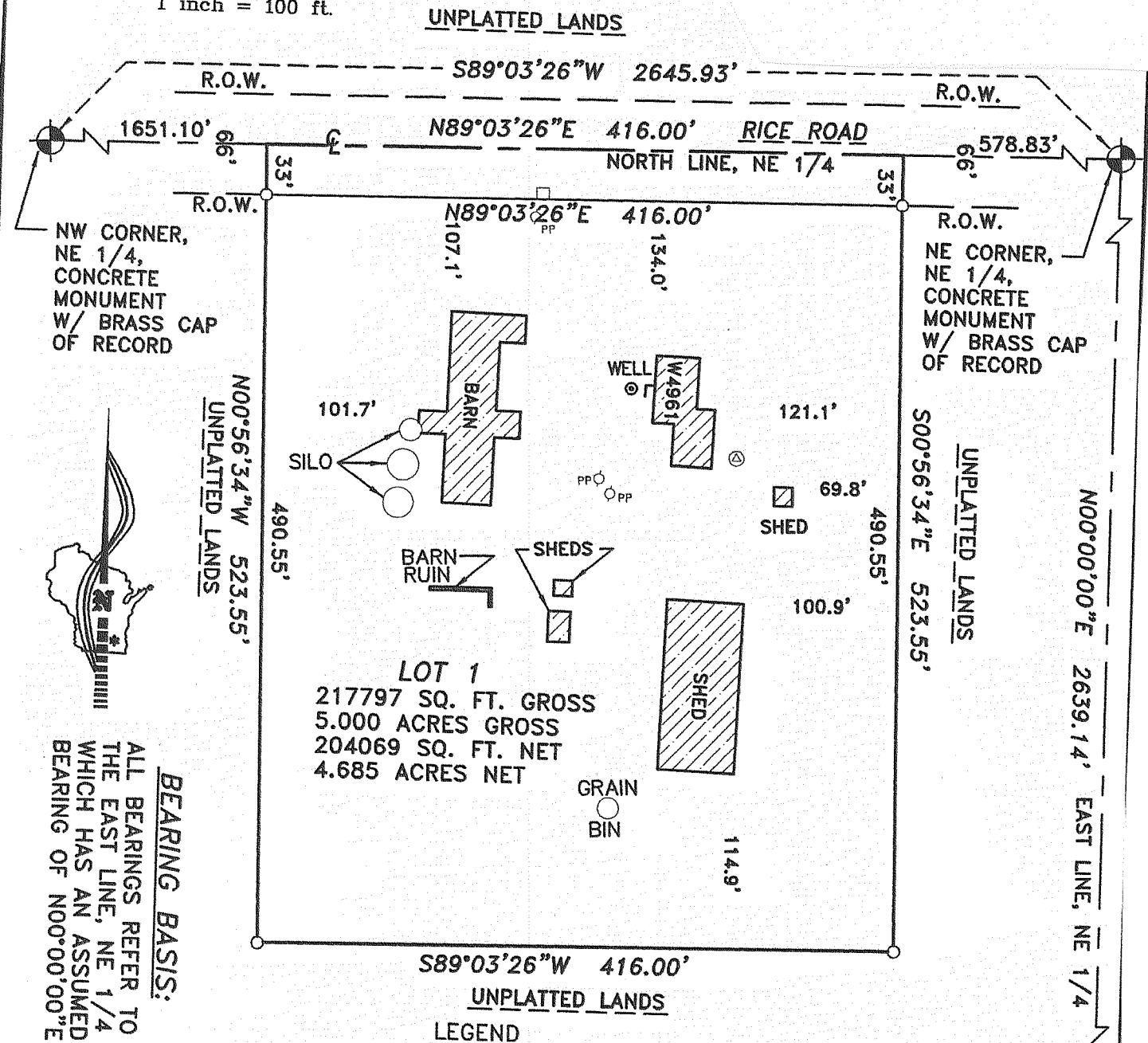
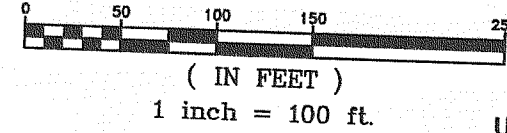

LEGEND

- 1.315"x24" IRON PIPE (1.68 lbs/lin ft) w/YELLOW PLASTIC PLUG STAMPED 'J.C. KANNARD R.L.S. S-2248' SET.
- ☒ SECTION CORNER FOUND AS NOTED.
- UTILITY PEDESTALS
- ⊙ SEPTIC VENT
- PP○ POWER POLE

SE CORNER,
NE 1/4,
CONCRETE
MONUMENT
W/ BRASS CAP
OF RECORD

