

Certified Survey Map  
#3611

Certified Survey Map  
#3570

Being a part of the Southeast 1/4 of the Southeast 1/4 of the Northeast 1/4 and the Northeast 1/4 of the Northeast 1/4 all in Section 8, Town 4 North, Range 16 East, in the Town of La Grange, Walworth County, Wisconsin.

**OWNERS**  
Alvin R. Larson Trust  
Susan M. Larson Trust  
N9103 Duffin Road  
Whitewater WI 53190

**SURVEYOR**  
Kettle Moraine Surveying  
P.O. Box 357  
Eagle WI 53119  
(262)594-3484

SOIL TYPES: Ac, CeC2, Fm, BpB, CrD2

Bearings are referenced to the East line of the Northeast 1/4 of sec. 8-4-16, and is assumed to bear South

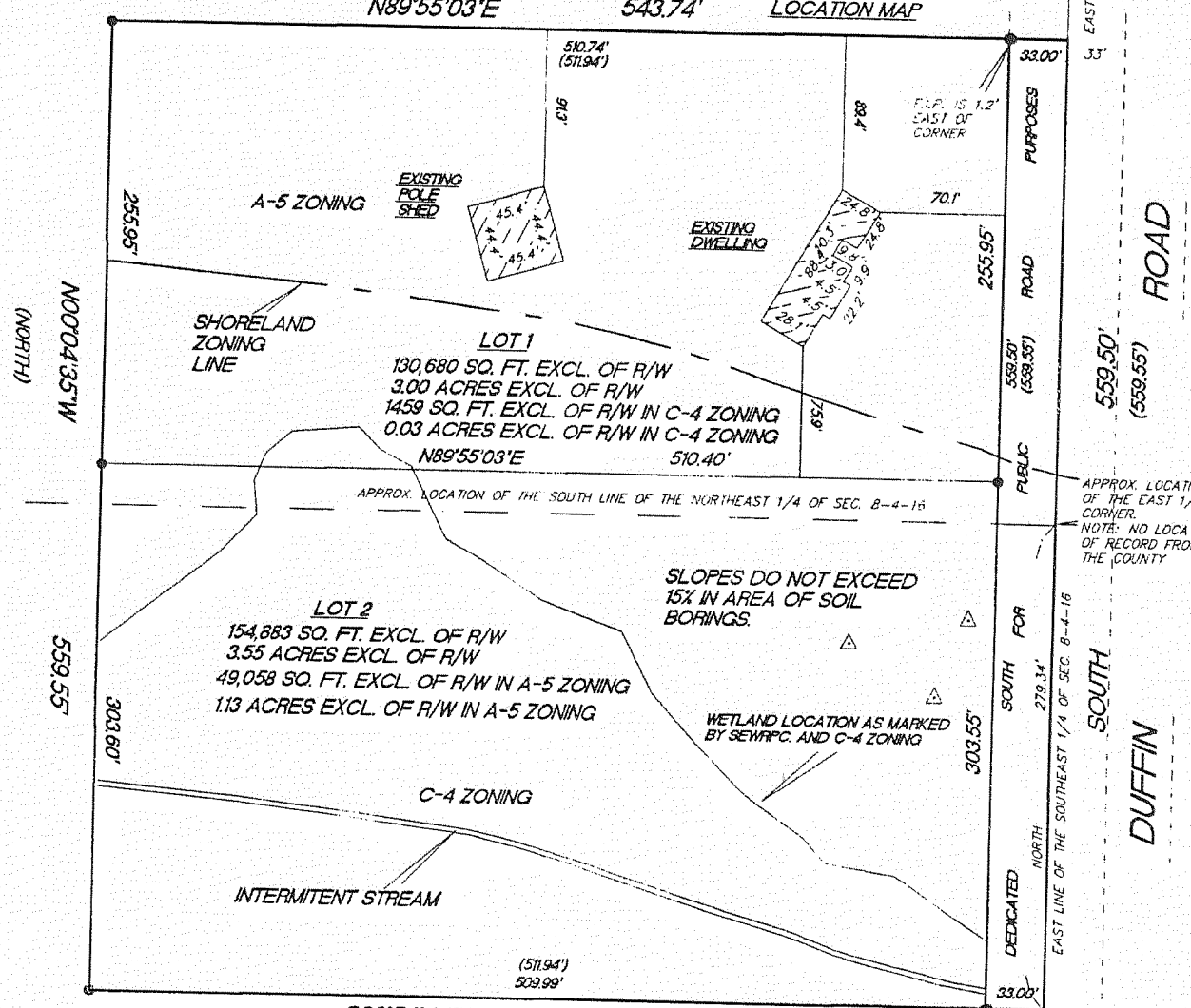
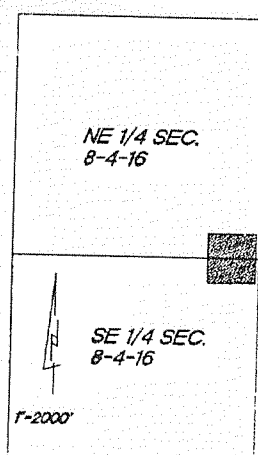
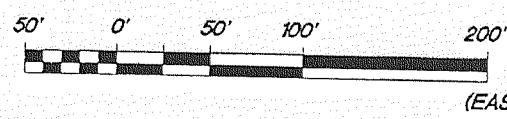

PROPERTY IS ZONED C-4 AND A-5

PROPERTY IS LIMITED TO THIS LAND DIVISION AND A MAXIMUM OF ONE SINGLE FAMILY RESIDENCE PER LOT.

- LEGEND**
- SET 1" X 18" IRON PIPE WEIGHING AT LEAST 1.13 LBS./LIN. FT.
  - FOUND 1" IRON PIPE
  - FOUND CONC. MON.
  - ( ) RECORDED AS DIMENSIONS
  - △ SOIL BORINGS



TERRANCE E. PISAREK S-1930  
DATED THIS 14th DAY OF SEPTEMBER, 2002  
REVISED THIS 26th DAY OF SEPTEMBER, 2002  
REVISED THIS 4th DAY OF DECEMBER, 2002

A redivision of Lot 3 of Certified Survey Map Number 3462, being a part of the Northwest 1/4 of the Southwest 1/4 of Section 18, Township 4 North, Range 16 East, in the Town of LaGrange, Walworth County, Wisconsin.

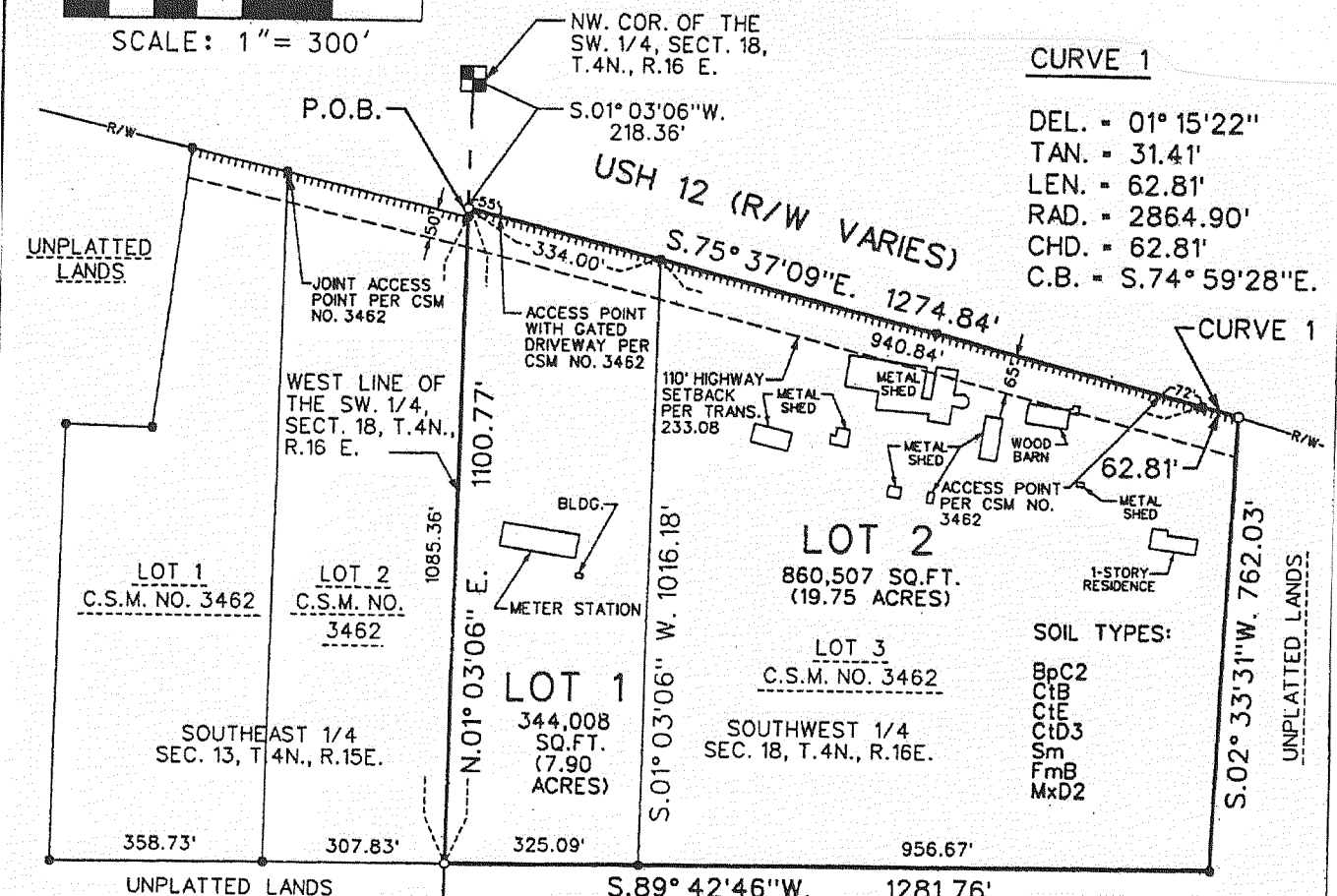
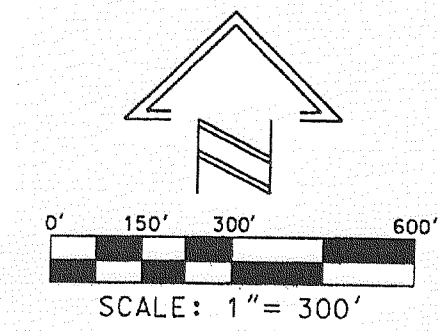

- LEGEND**
- 1" DIAMETER IRON PIPE, FOUND
  - 2" DIAMETER IRON PIPE, FOUND
  - FOUND CONC. MONUMENT W/BRASS CAP
  - ▬▬▬▬▬▬ INDICATES ACCESS RESTRICTED

**REFERENCE BEARING**

ALL BEARINGS ARE REFERENCED TO THE WEST LINE OF THE SW. 1/4 OF SECT. 18, T. 4N., R. 16E. ASSUMED TO BE S. 01° 03' 06" W.

**OWNER:**

GUARDIAN PIPELINE, LLC  
FAIRLANE PLAZA SOUTH, SUITE 1000  
330 TOWN CENTER DRIVE  
DEARBORN, MI 48126

- NOTES:**
1. CAUTION - HIGHWAY SETBACK RESTRICTIONS PROHIBIT IMPROVEMENTS. SEE NOTE 1 ON SHEET 4 OF 4.
  2. SPECIAL EXCEPTION ACCESS GRANTED BY WISCONSIN DOT BY CSM NO. 3462 SEE NOTE 2 ON SHEET 4 OF 4.
  3. THE WISCONSIN DEPARTMENT OF TRANSPORTATION HAS WAIVED TRANS 233 REVIEW OF THIS CERTIFIED SURVEY MAP.
  4. PROPERTY IS ZONED P1.

**CURVE 1**

DEL. = 01° 15' 22"  
TAN. = 31.41'  
LEN. = 62.81'  
RAD. = 2864.90'  
CHD. = 62.81'  
C.B. = S. 74° 59' 28" E.

**GRAEF ANHALT SCHLOEMER and Associates Inc.**  
One Honey Creek Corporate Center  
125 South 84th Street, Suite 401  
Waukesha, WI 53214-1470

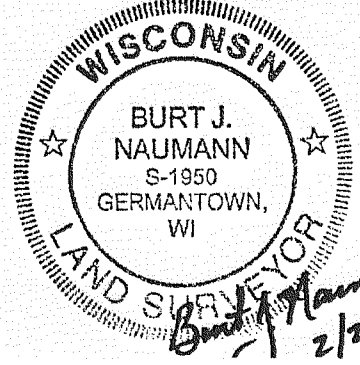

Burt J. Naumann  
2/28/03