

TOWN OF LAGRANGE

WALWORTH COUNTY CERTIFIED SURVEY MAP No. 3249

BEING A PART OF THE NW 1/4 AND SW 1/4 OF THE SE 1/4 OF SECTION 5, TOWN 4 NORTH, RANGE 16 EAST, TOWN OF LAGRANGE, WALWORTH COUNTY WISCONSIN

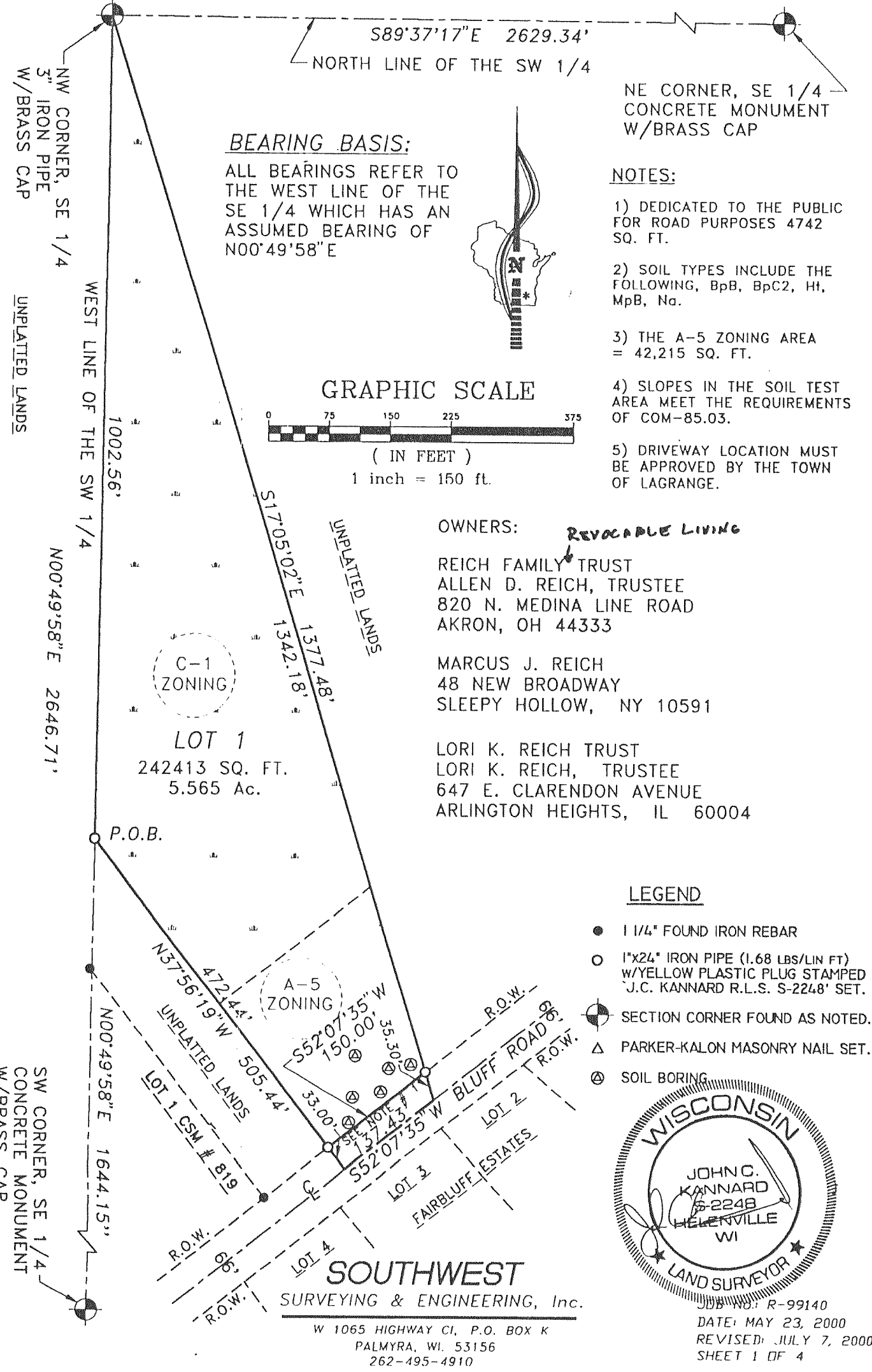

WALWORTH COUNTY CERTIFIED SURVEY MAP No. 3282

BEING A REDIVISION OF LOT 3 OF CERTIFIED SURVEY MAP NUMBER 3271, LOCATED IN THE SW 1/4 OF THE SW 1/4 OF SECTION 11 AND IN THE SE 1/4 AND NE 1/4 OF THE SE 1/4 OF SECTION 10, ALL LOCATED IN TOWNSHIP 4 NORTH, RANGE 16 EAST, TOWN OF LAGRANGE, WALWORTH COUNTY, WISCONSIN

