

Located in the Northeast 1/4 and the Southeast 1/4 of the Southwest 1/4 of Section 10, the Northwest 1/4 and the Southwest 1/4 of the Southwest 1/4 of Section 11, the Northwest 1/4 of the Northwest 1/4 of Section 14, and the Northeast 1/4 and the Southwest 1/4 of the Northeast 1/4 of Section 15, Town 4 North, Range 16 East, Town of LaGrange, Walworth County, Wisconsin

Owner: Treebrook Corp.
N8925 Tamarack Road
Whitewater, Wisconsin 53190

Jensen & Olson Land Surveying, LLC

45 South Wisconsin Street • P.O. Box 322
Elkhorn, Wisconsin 53121
Telephone: (262) 723-3434
Facsimile: (262) 723-6044

Mapping date: September 19, 2000

Soils: CoC2, C1D3, CrE2, CrD2, C1B, C1E, FmB,
LyR, LzD2, MuA, MuB, PtB, Rsf, & Sm
Zoning: A-2, C-1 and C-2

Notes:

1 The slopes in the area of the soil borings do not exceed 15%.

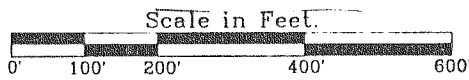

- Legend**
- Found County Section Corner, Concrete Mon. with Brass Cap
 - Found Iron Rod, 3/4" dia
 - Found Iron Rod, 1 3/16" dia
 - Sel Iron Rod, 3/4" dia, 30" long, weighing 113 lbs/lin ft
 - Recorded Information
 - Soil Boring
 - Utility Pole
 - Utility Pedestal
 - Found Iron Pipe, 1" dia

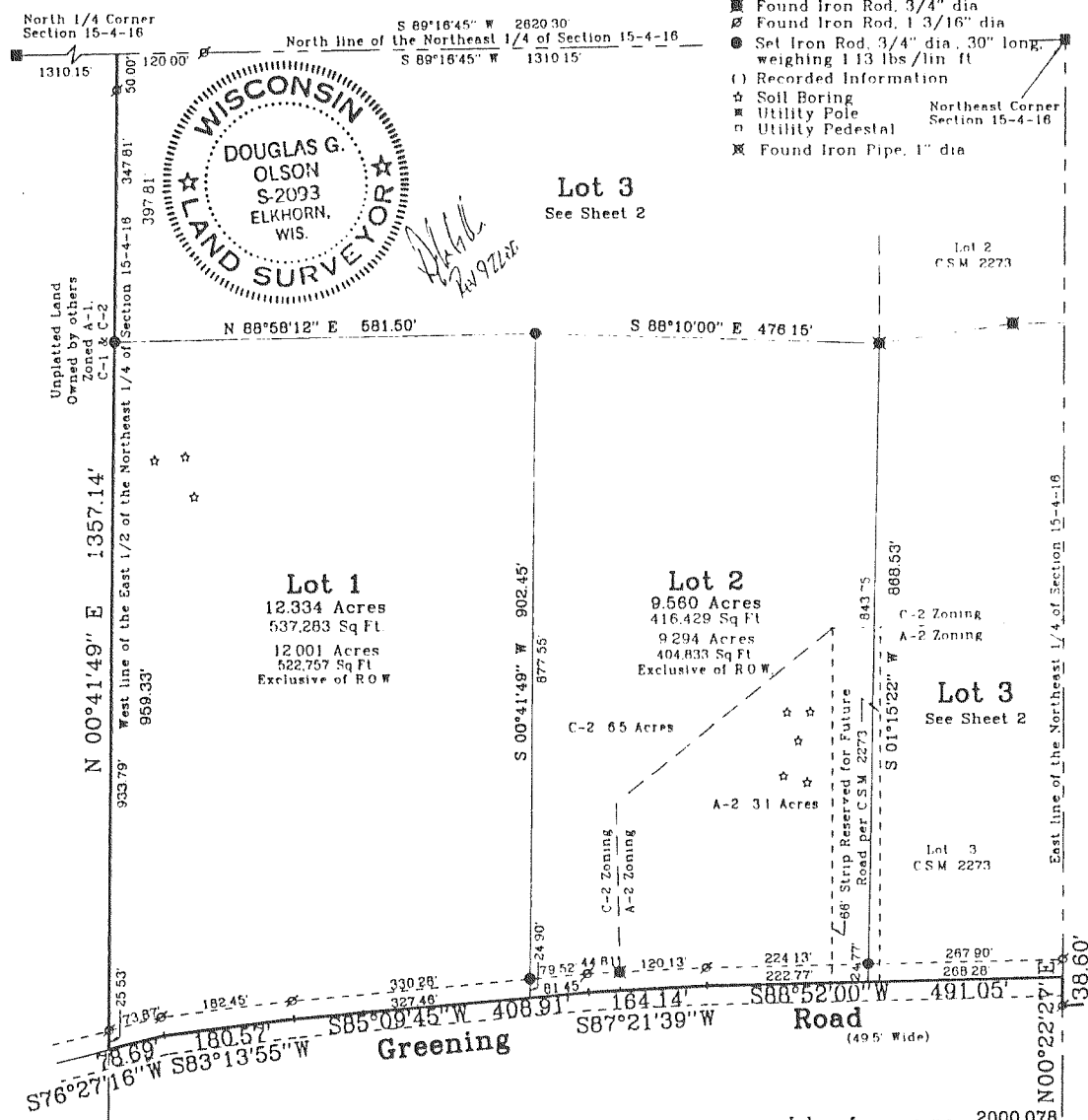

Job reference no. 2000.078
Sheet 1 of 4 Sheets.

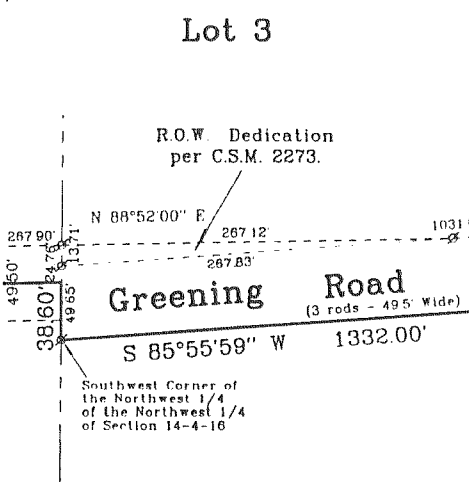

Greening Road Information from Town of LaGrange Road Book Page 75, County Highway Register Page 17.

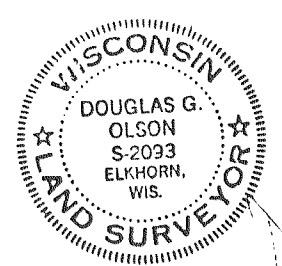

Handwritten signature and date: 02/16/01

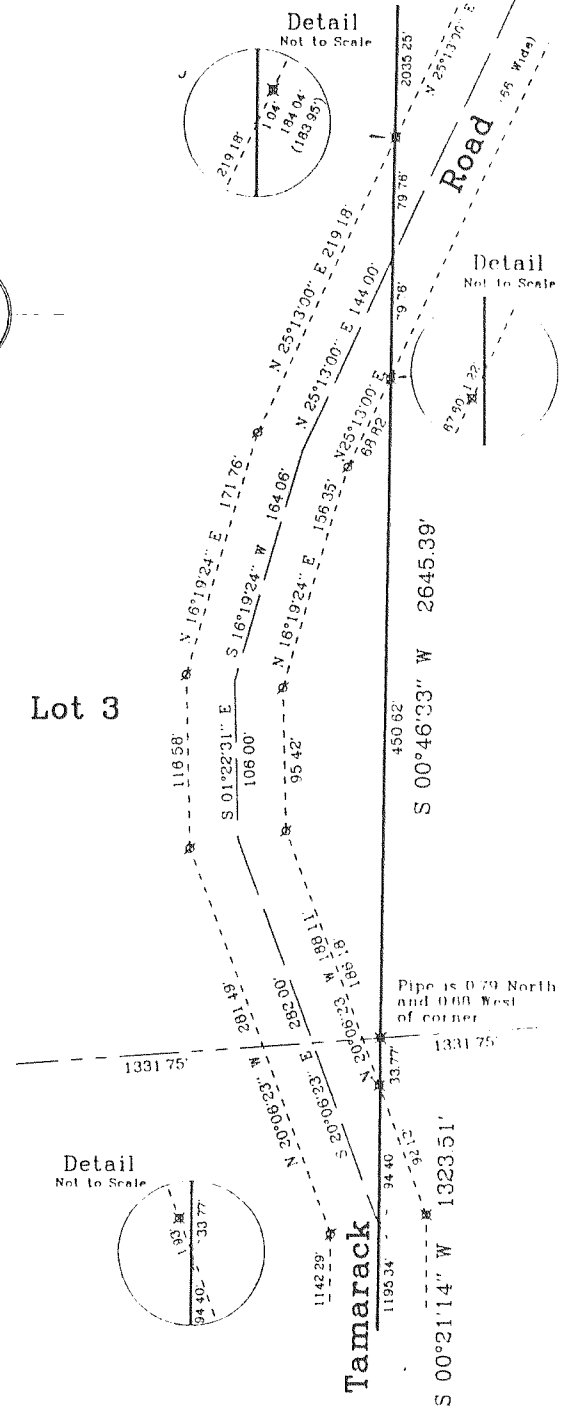

Job reference no. 2000.078
Sheet 3 of 4 Sheets.

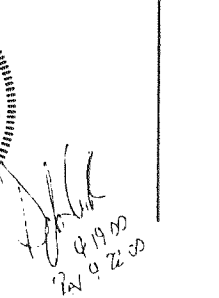
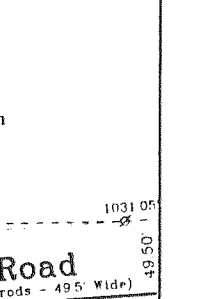
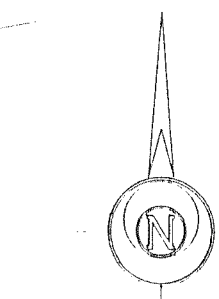

Handwritten signature and date: 02/16/01

Job reference no. 2000.078
Sheet 2 of 4 Sheets.

Vol. 18 Page 178

CERTIFIED SURVEY 3271

TOWN OF LAGRANGE

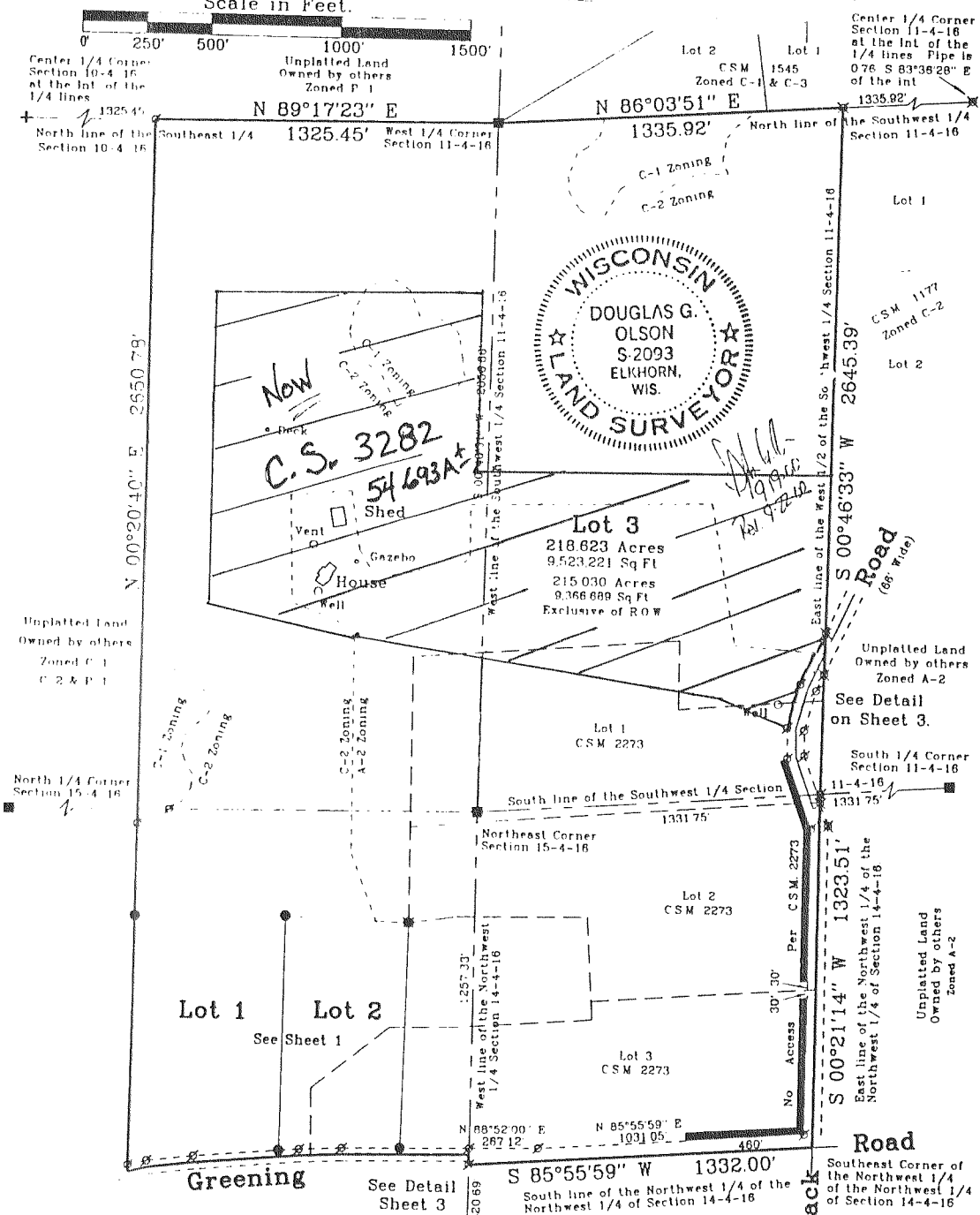
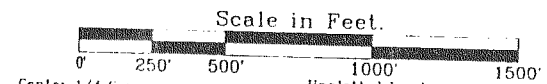

Job reference no. 2000.078
Sheet 2 of 4 Sheets.

REVISIONS: 01/11/01
02/16/01

NOTE: AFTER C.S. 3282 IS TAKEN OUT OF LOT 3, THE REMAINDER WAS SOLD TO THE DNR AND IS NOW STATE OWNED LANDS.

MAPPING DATE: 02/16/01