

ZEE SUBDIVISION

A REPLAT OF LOT 3 OF WOLFE'S ADDITION TO PLEASANT POINT
& AN UNPLATTED PARCEL OF LAND
LOCATED IN PART OF GOVERNMENT LOT 1 OF SECTION 36
TOWN 4 NORTH, RANGE 16 EAST
WALWORTH COUNTY, WISCONSIN

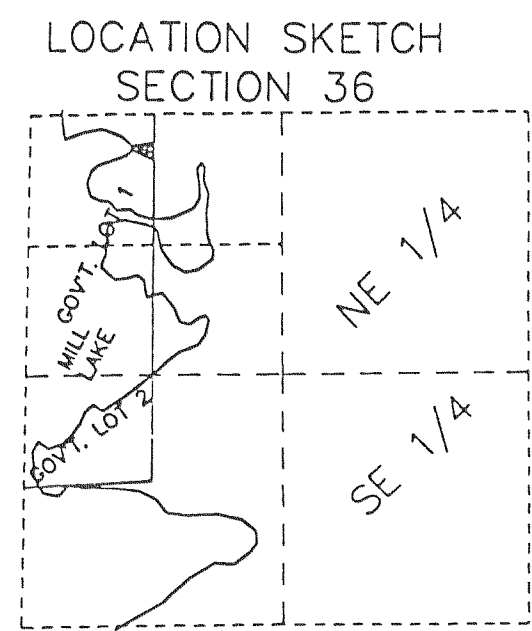
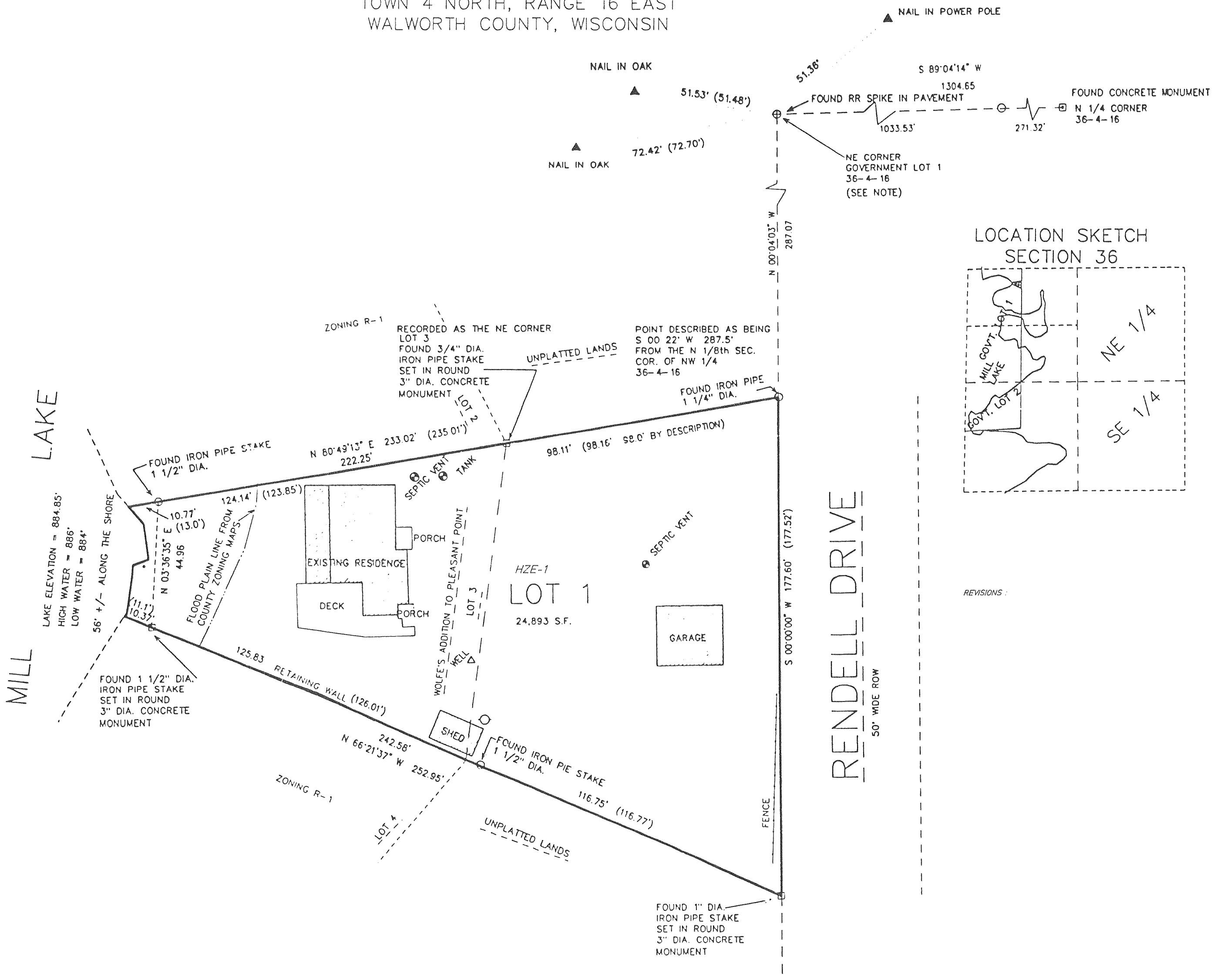

REVISIONS:

- LEGEND**
- = FOUND IRON PIPE STAKE (SIZE SPECIFIED AT POINT)
 - = FOUND IRON STAKE IN CONCRETE (SIZE SPECIFIED AT POINT)
 - (xxx) = RECORDED AS
 - = POWER POLE
- VERTICAL DATUM U.S.G.S. 1929 ADJ.

OWNERS: RICHARD D. & LINDA L. ZENGER
N 7673 RENDELL DRIVE
ELKHORN, WI.

ZONING R-1

SOILS: CrE2

NOTE: NE CORNER OF GOVERNMENT LOT 1 (NE CORNER OF THE NW 1/4 OF THE NW 1/4)
ACCEPTED RR SPIKE IN PAVEMENT FOUND WHICH AGREES
WITH COUNTY SURVEYOR'S TIE SHEETS AS SHOWN

