

CERTIFIED SURVEYS 3066, 3069

155

TOWN OF LAGRANGE

CERTIFIED SURVEY MAP NO. 3066

LOCATED IN THE NORTHWEST 1/4 OF THE SOUTHWEST 1/4 OF SECTION 33, T 4 N, R 16 E, WALWORTH COUNTY, WISCONSIN.

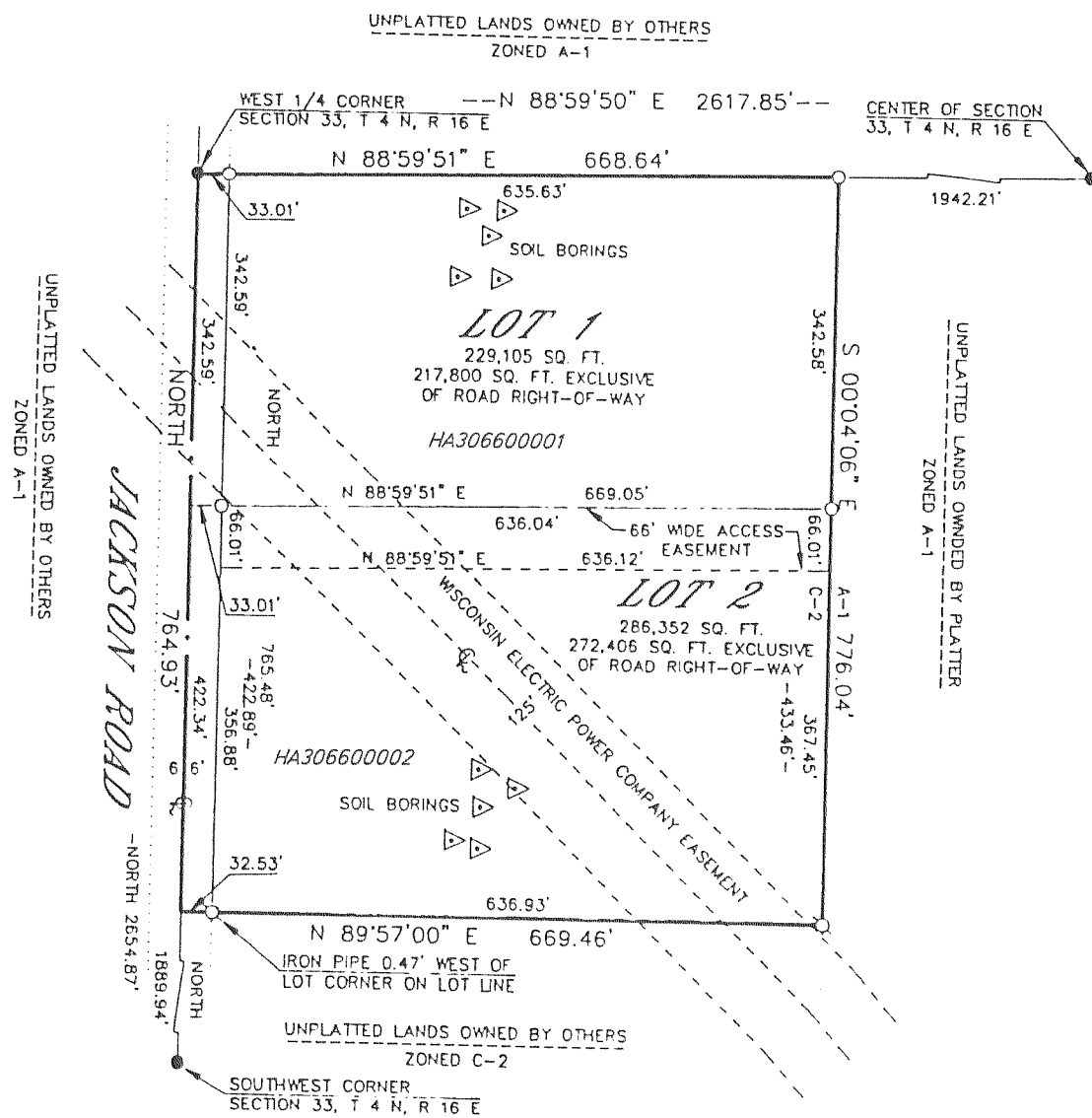

OWNED BY: GENE & NANCY KISTING
8034 SOUTH MONA DRIVE
OAK CREEK, WISCONSIN 53154-3034

ZONED: C-2

GRAPHIC SCALE

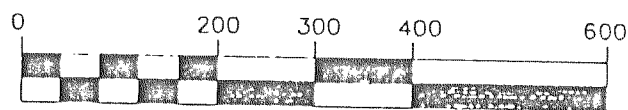

(IN FEET)

- 0-1" X 24" IRON PIPE PLACED, MIN. WT, 1.13 LBS./LINEAL FOOT
- -6" SQ. TOP CONCRETE MONUMENT FOUND
- -1" DIA. IRON PIPE FOUND

C.S. #3066

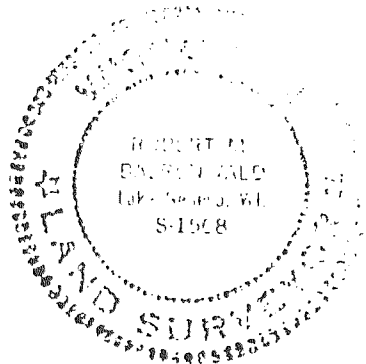

Robert M. Baerenwald
ROBERT M. BAERENWALD
WISCONSIN REGISTERED LAND SURVEYOR, S-1508
DATE Dec. 16, 1998 REVISED
JOB NO. 5856

VOL 16 PAGE 225

REVISIONS :

CERTIFIED SURVEY MAP NO. 3069

LOCATED IN THE NORTHWEST 1/4 OF THE SOUTHWEST 1/4 OF SECTION 33, T 4 N, R 16 E, WALWORTH COUNTY, WISCONSIN.

OWNED BY: GENE & NANCY KISTING
8034 SOUTH MONA DRIVE
OAK CREEK, WISCONSIN 53154-3034

ZONED: C-2

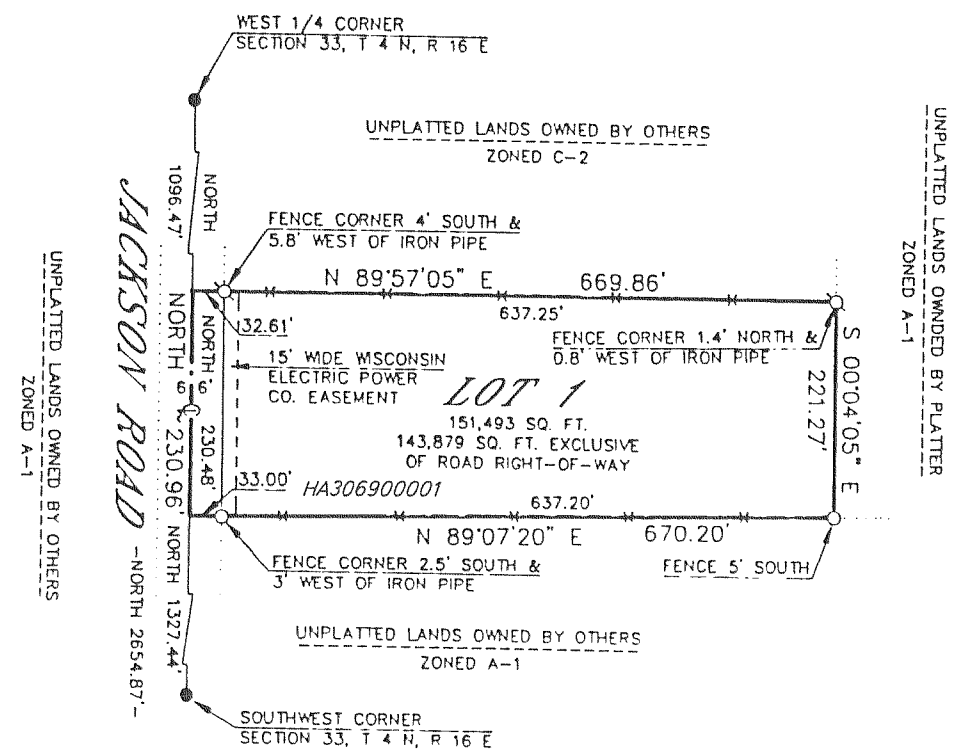

GRAPHIC SCALE

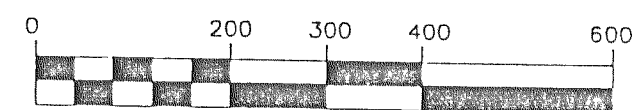

(IN FEET)

- -1" X 24" IRON PIPE PLACED, MIN. WT, 1.13 LBS./LINEAL FOOT
- -6" SQ. TOP CONCRETE MONUMENT FOUND
- -1" DIA. IRON PIPE FOUND

Robert M. Baerenwald
ROBERT M. BAERENWALD
WISCONSIN REGISTERED LAND SURVEYOR, S-1508
DATE Jan. 13, 1999 REVISED
JOB NO. 5856CSU3

VOL 16 PAGE 234

REVISIONS :