

# CERTIFIED SURVEYS 2955, 3006

152

## TOWN OF LAGRANGE

CERTIFIED SURVEY MAP NO. 2955

BEING A PARCEL OF LAND IN PART OF THE SE 1/4 OF THE SE 1/4 OF SECTION 20, TOWN 4 NORTH, RANGE 16 EAST, TOWN OF LA GRANGE, WALWORTH COUNTY, WISCONSIN.

Location Map

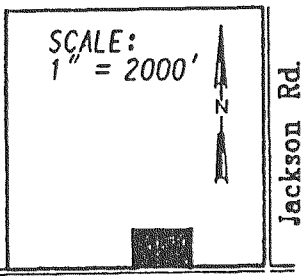

Basis of Bearing -  
The South Line of the SE 1/4 of Section 20-4-16 was taken to bear S 89° 18' 54" W.

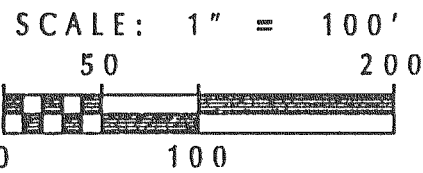

Kettle Moraine Dr.  
SE 1/4 Sec. 20-4-16

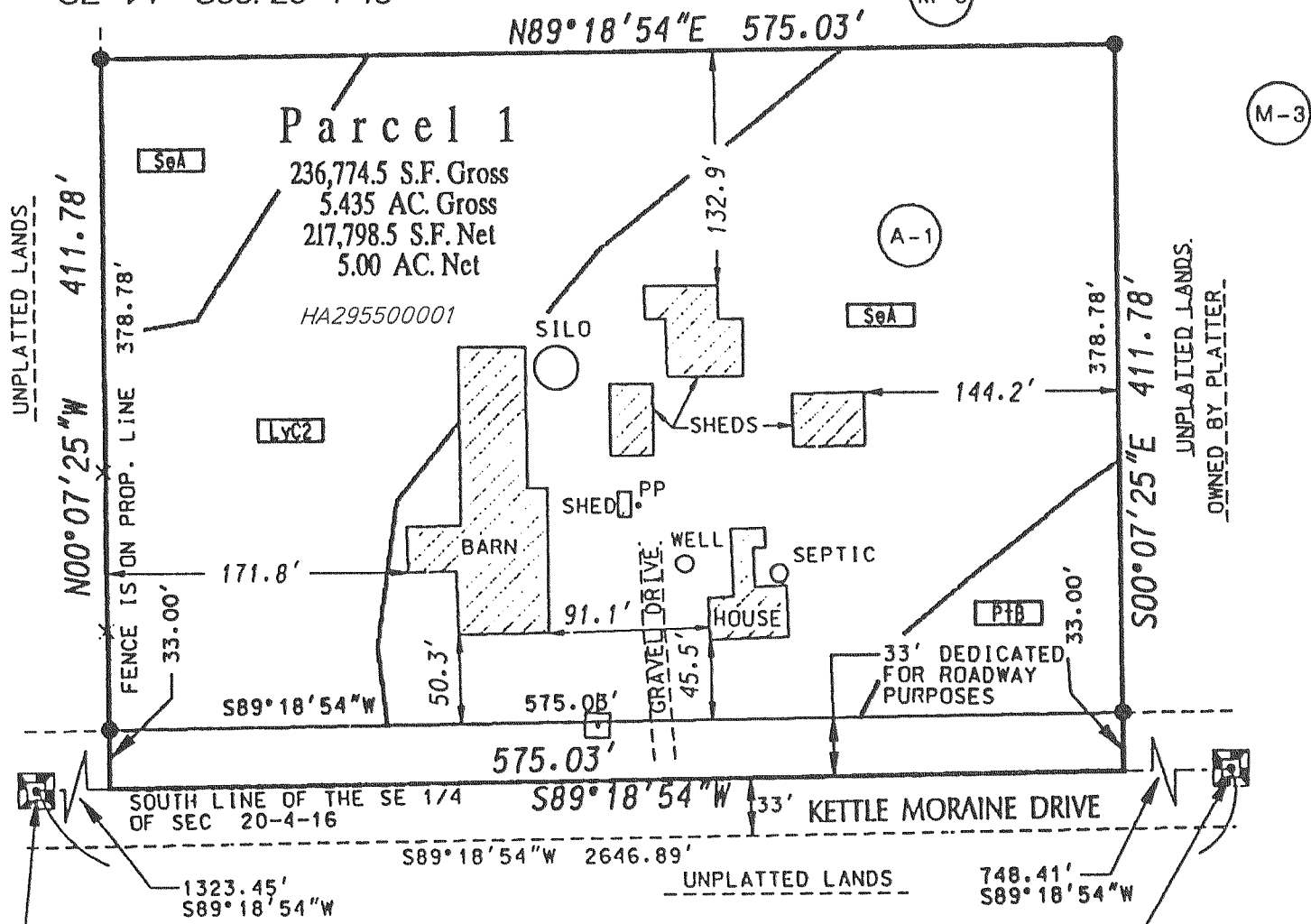

CONCRETE MONUMENT  
SE 1/4 CORNER  
SEC. 20-4-16

OWNER:  
ROBERT & ELEANOR MILLER  
W6576 KETTLE MORaine DR.  
WHITEWATER, WI 53190

SURVEYOR:  
RSV ENGINEERING, INC.  
801 MAIN STREET  
MUKWONAGO, WI 53149

NOTES:  
EXISTING SEPTIC SYSTEM  
APPEARS TO BE FUNCTIONING. NO  
EVALUATION AS TO MEETING THE  
REQUIREMENTS FOR REPLACEMENT  
SYSTEM UNDER COMM 83, WI. ADM. CODE

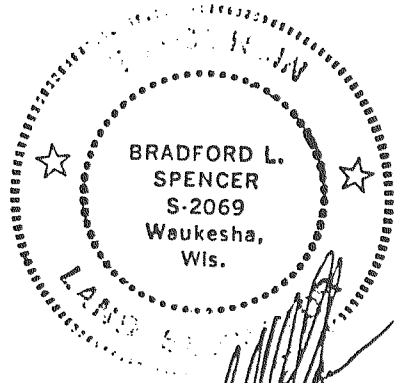

2/27/98

Legend

- 1" IRON PIPE FOUND
- ⊘ 1" x 24" IRON PIPE SET WEIGHING 1.13 # / L.F.
- (A-1) EXISTING ZONING
- x- EXISTING FENCE
- EXISTING POWER POLE

REVISIONS :

CERTIFIED SURVEY MAP NO. 3006

Being a part of the Northwest 1/4 and Southwest 1/4 of the Northwest 1/4 of Section 27, Town 4 North, Range 16 East, in the Town of La Grange, Walworth County, Wisconsin.

UNPLATTED LANDS  
OWNED BY OTHERS

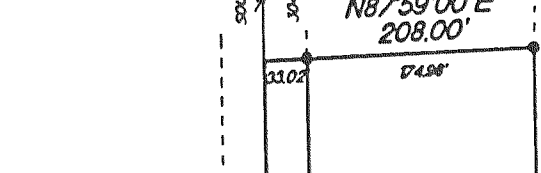

OWNER  
William J. Lawton-Trust  
Joyce R. Lawton-Trust  
Joyce Lawton-Trustee  
1155 W. Blackhawk Dr.  
Whitewater WI 53190

SURVEYOR  
Kettle Moraine Surveying  
W362 S10227 Lewin Lane  
Eagle WI 53119  
(414)594-3484

BEARINGS AREA REFERENCED TO THE WEST LINE OF THE NORTHWEST 1/4 OF SECTION 27-4-16 AND IS ASSUMED AS BEARING SOUTH.

- FOUND 6" CONC. MON.
- SET 1" IRON PIPE WEIGHING NOT LESS THAN 113 LBS./LIN. FT.

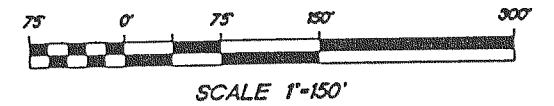

ZONING: A5  
SOIL TYPES: PIB, Ld2, GrE2, P1A

DRIVEWAY LOCATIONS ARE LIMITED TO THOSE AREAS NOTED AS 'DRIVEWAY ACCESS EASEMENTS' AS SHOWN ON THIS PLAT.

SCALE 1"=150'

REVISIONS :

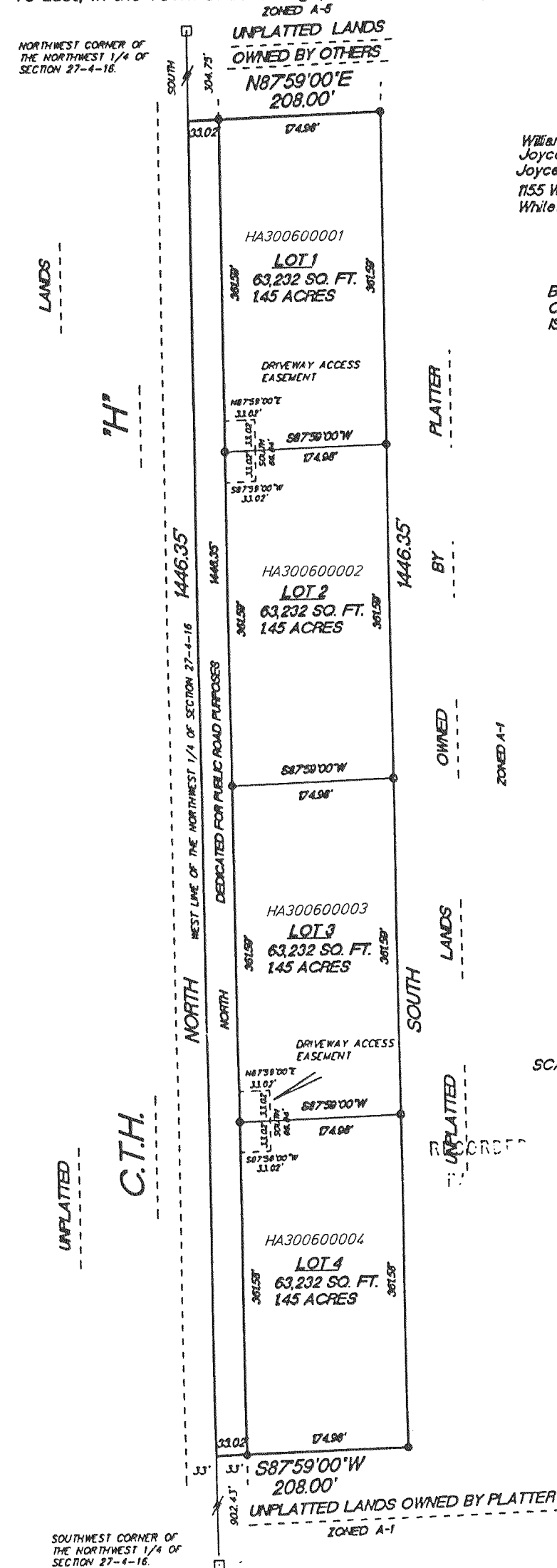

SOUTHWEST CORNER OF THE NORTHWEST 1/4 OF SECTION 27-4-16.