

CERTIFIED SURVEYS 2893, 2933

150

TOWN OF LAGRANGE

FARRIS, HANSEN & ASSOC. INC.

7 RIDGEWAY COURT- P.O. BOX 437
ELKHORN, WISCONSIN 53121
PHONE (414) 723-2098
FAX (414) 723-5886

OWNER: SALLY B. WARD
W 5307 YOUNG ROAD
EAGLE, WI. 53119

ZONING C-2
SOILS: CcC2, BpB, C1E

CERTIFIED SURVEY NO. 2893

RECORDED IN VOLUME 15 OF CERTIFIED SURVEY
MAPS ON PAGE 111 AS
DOCUMENT NO. 363263

LOCATED IN THE NE AND SE 1/4'S OF THE NE 1/4
SECTION 2, TOWN 4 NORTH, RANGE 16 EAST,
WALWORTH COUNTY, WISCONSIN

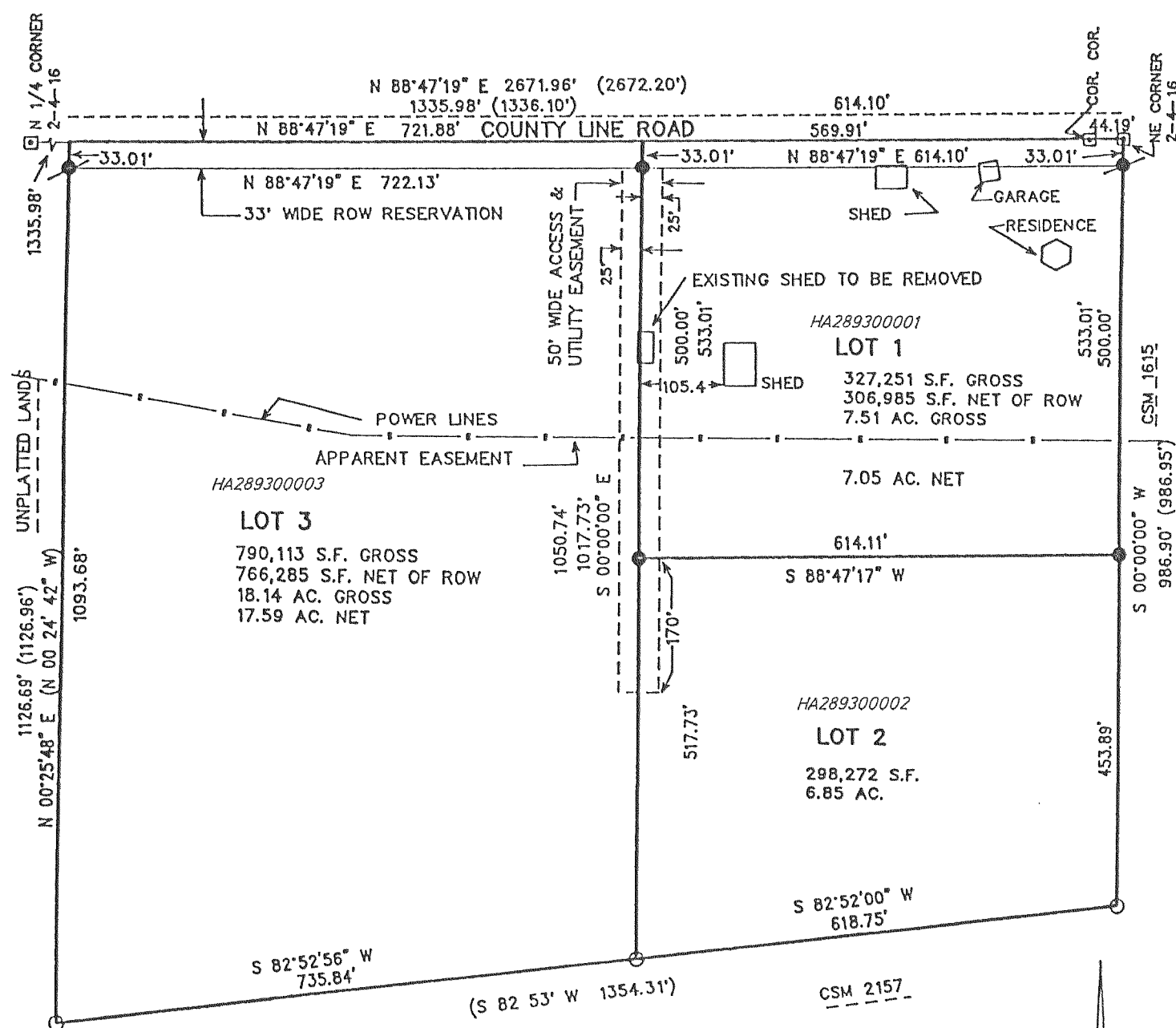

CSM 2098

LEGEND

- = FOUND IRON PIPE STAKE 1" DIA.
- = FOUND IRON REBAR STAKE 3/4" DIA.
- = SET IRON REBAR STAKE 3/4" DIA.
- = FOUND CONCRETE COUNTY CORNER WITH BRASS CAP
- (XXX) = RECORDED AS

MAP SCALE IN FEET ORIGINAL 1" = 200'

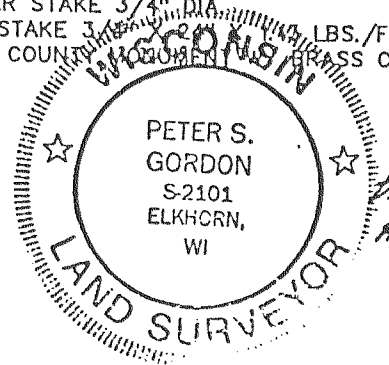

REVISIONS :

CERTIFIED SURVEY MAP NO. 2933

VOL. 15

PAGES 203, 204

A CERTIFIED SURVEY MAP OF PART OF THE SOUTHWEST 1/4 AND THE SOUTHEAST 1/4 OF THE SOUTHWEST 1/4 OF SECTION 32, TOWN 4 NORTH, RANGE 16 EAST, TOWN OF LAGRANGE, WALWORTH COUNTY, WISCONSIN.

OWNERS: HAROLD GRENNING JR.
MARY LEE GRENNING
N7342 COUNTY ROAD "D"
ELKHORN, WI. 53121

SURVEYOR: KENNETH B. ABERNATHY JR.
R.L.S. NO. S - 1594
W4056 BRAY RD.
ELKHORN, WI. 53121
(414) 723-4260

EXISTING SANITARY SYSTEM APPEARS TO BE FUNCTIONING, NO EVALUATION AS TO MEETING REQUIREMENTS FOR REPLACEMENT SYSTEM UNDER ILHR - 83 OF THE WISCONSIN ADMINISTRATIVE CODE.

THIS IS A FARMLAND SEPARATION

ZONING - A-1

SOILS: Wna P. 19 WALWORTH COUNTY SOIL SURVEY

UNPLATTED LANDS OWNED BY PLATTER

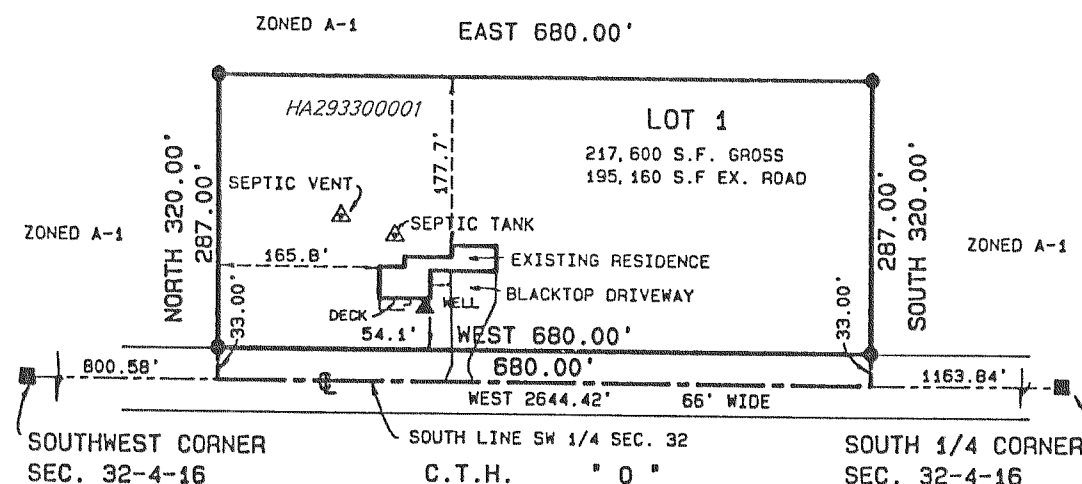

BASIS FOR BEARINGS

THE SOUTH LINE OF THE SOUTHWEST 1/4 OF SECTION 32-4-16 WAS ASSUMED TO BEAR WEST.

LEGEND

- WALWORTH COUNTY SECTION CORNER FOUND conc. with brass cap
- 3/4" diameter iron rod 24" long, weighing 1.5 lbs./ 1in. ft. set

GRAPHIC SCALE IN FEET



SCALE 1" = 200 FEET

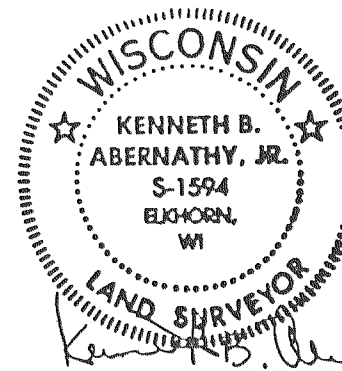

Kenneth B. Abernathy Jr.
R.L.S. NO. S - 1594
Nov. 2, 1997

REVISIONS :