

CERTIFIED SURVEYS 2879, 2890

149

TOWN OF LAGRANGE

CERTIFIED SURVEY MAP NO. 2879 VOL. 15
PAGES 82 83

A CERTIFIED SURVEY MAP LOCATED IN THE NORTHEAST 1/4 OF THE NORTHEAST 1/4 OF SECTION 33, TOWN 4 NORTH, RANGE 16 EAST, TOWN OF La GRANGE, WALWORTH COUNTY, WISCONSIN.

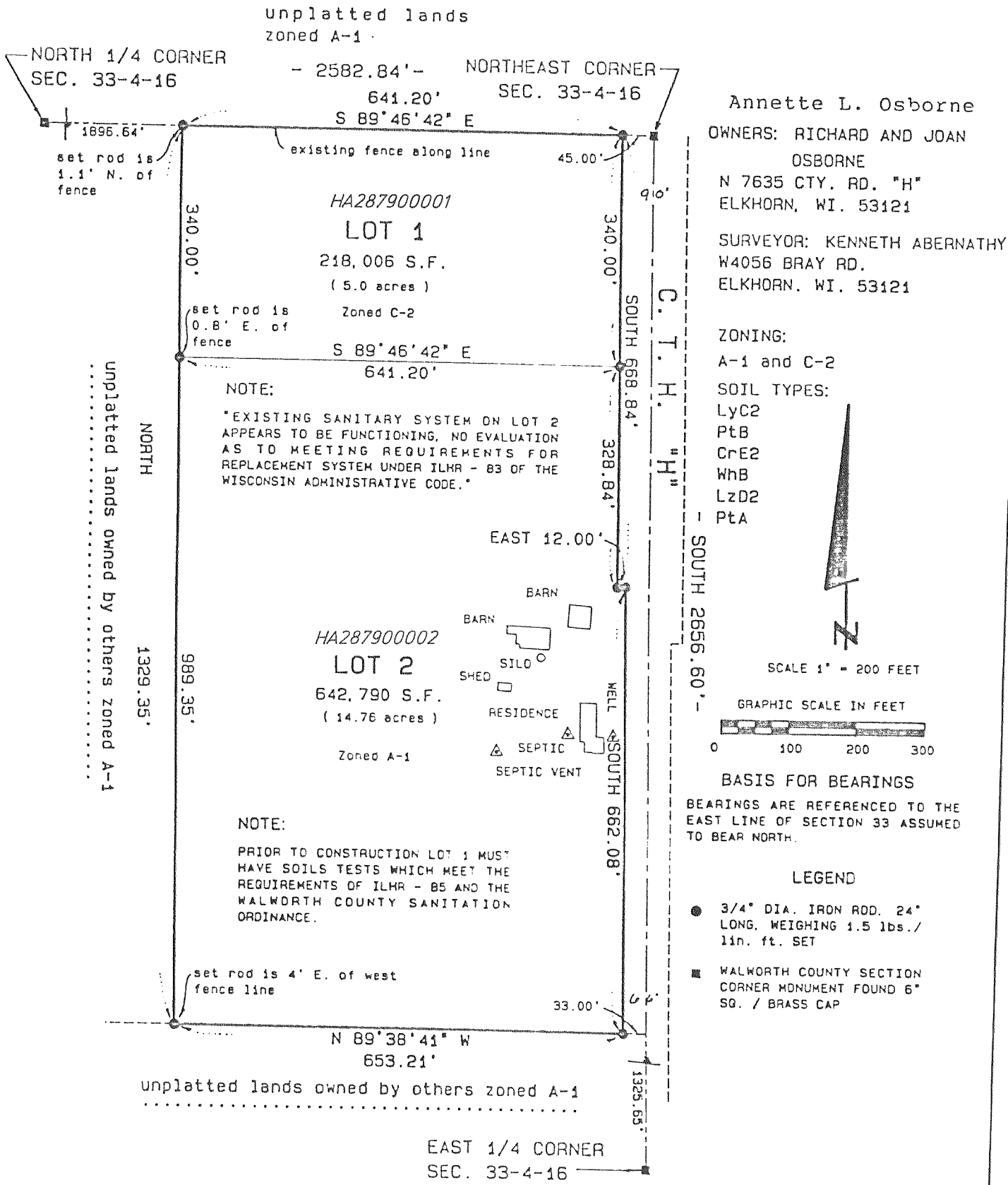

REVISIONS :

CERTIFIED SURVEY MAP NO. 2890
Being a part of Southwest 1/4 of the Northwest 1/4 of Section 6, Town 4 North, Range 17 East in the Town of Troy, and the Southeast 1/4 of the Northeast 1/4 of Section 1, Town 4 North, Range 16 East, in the Town of La Grange, all in Walworth County, Wisconsin.

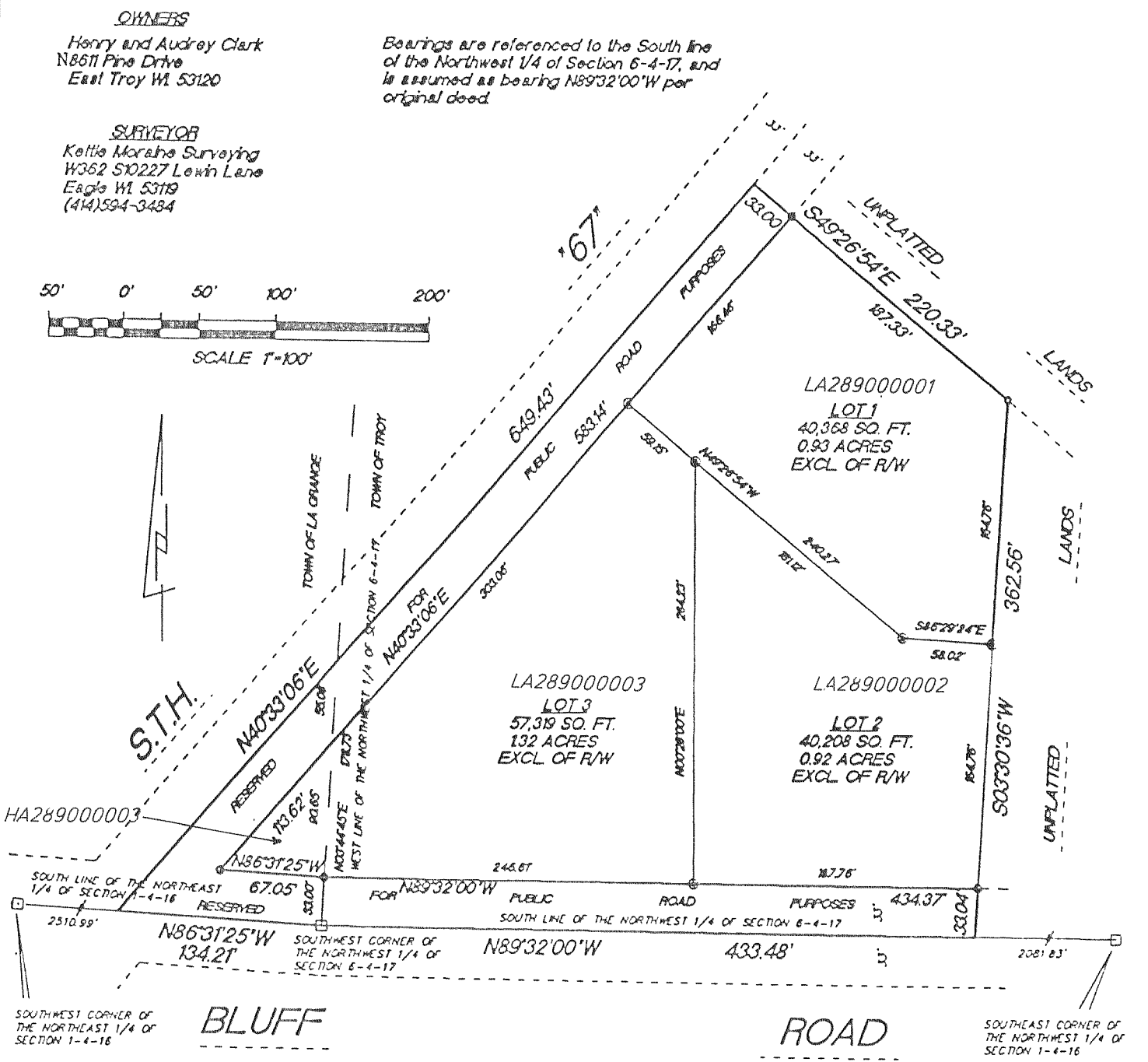

- | | |
|--|-------------------------|
| □ FOUND COUNTY MONUMENT | SOIL TYPES
LvcB, WhB |
| ○ FOUND 1/2" IRON PIPE | ZONING
R-1 |
| ○ FOUND 1" IRON PIPE | |
| ⊕ SET 1X24" IRON PIPE WEIGHING NOT LESS THAN 113 LBS./L.W.F.T. | |