

# CERTIFIED SURVEYS 2849, 2852

## TOWN OF LAGRANGE

CERTIFIED SURVEY MAP No. 2849

VOL. 15  
PAGE 13

PART OF THE NORTHWEST 1/4  
OF THE SOUTHWEST 1/4 OF SECTION 1, T4N, R16E,  
TOWN OF LA GRANGE, WALWORTH COUNTY, WISCONSIN.

NORTH  
IDENTIFIABLE DIRECTION -  
NORTH LINE OF THE SOUTHWEST  
1/4 OF SECTION 1, T4N, R16E,  
N89°59'25"E, WISCONSIN STATE  
PLANE COORDINATE SYSTEM,  
GRID NORTH, SOUTH ZONE

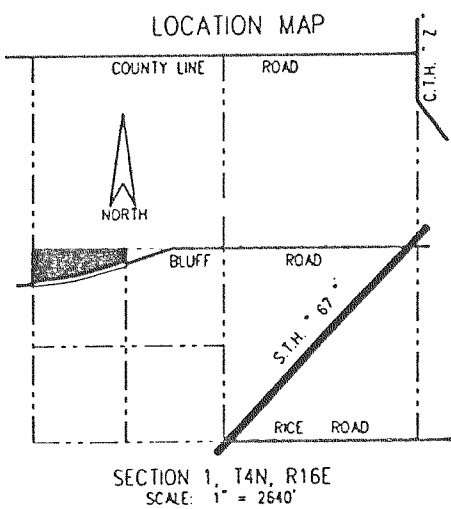
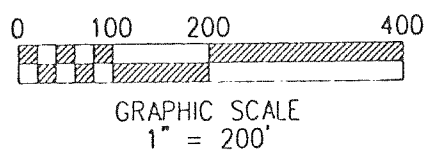

○ - INDICATES 1" X 24" IRON PIPE,  
1.13 LBS. PER LINEAL FOOT.

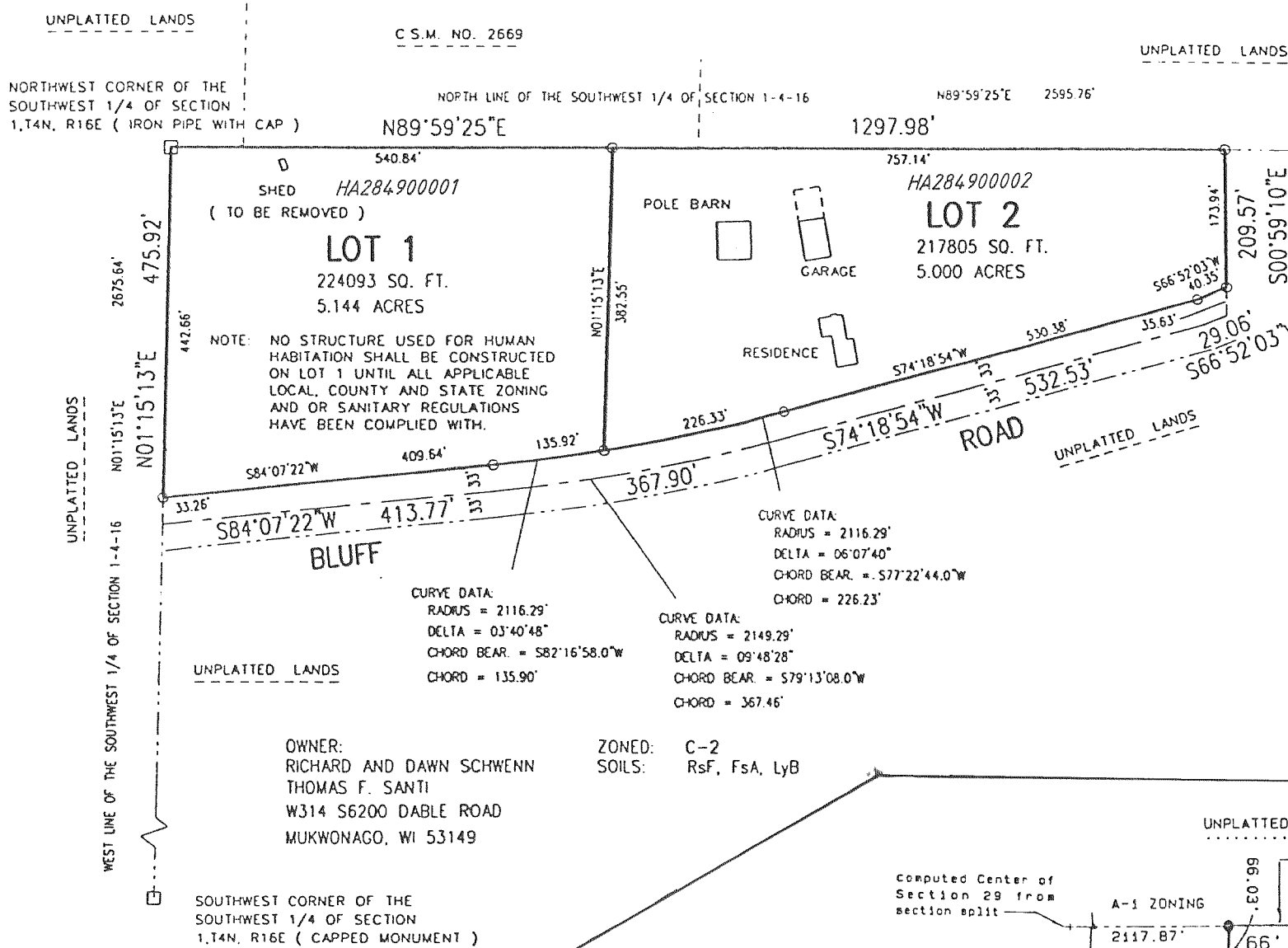

NORTHEAST CORNER OF THE SOUTHWEST 1/4 OF SECTION 1, T4N, R16E ( CAPPED MONUMENT )

REVISIONS :

CERTIFIED SURVEY MAP NO. 2852

VOL. 15  
PAGES 20 21

A CERTIFIED SURVEY MAP LOCATED IN THE NORTHEAST 1/4 OF THE SOUTHEAST 1/4 OF SECTION 29, TOWN 4 NORTH, RANGE 16 EAST, TOWN OF LA GRANGE, WALWORTH COUNTY, WISCONSIN.

Computed Center of Section 29 from section split

OWNERS: GERALD AND ELOICE MARKHAM, W647B KETTLE MORaine DR., WHITEWATER, WI. 53190

SURVEYOR: KENNETH B. ABERNATHY JR., RLS NO. S -1594, W4056 BRAY RD., ELKHORN, WI. 53121 (414) 723-4260

ZONING - C-2  
SOILS: PsB, Gsd2

- LEGEND
- WALWORTH COUNTY SEC. CORNER FOUND
  - 3/4" DIA. IRON ROD, 24" LONG 1.5 LBS./ LIN. FT. SET

NOTE:

PRIOR TO CONSTRUCTION ALL LOTS MUST HAVE SOILS TESTS WHICH MEET THE REQUIREMENTS OF ILHR - B5 AND THE WALWORTH COUNTY SANITATION ORDINANCE.

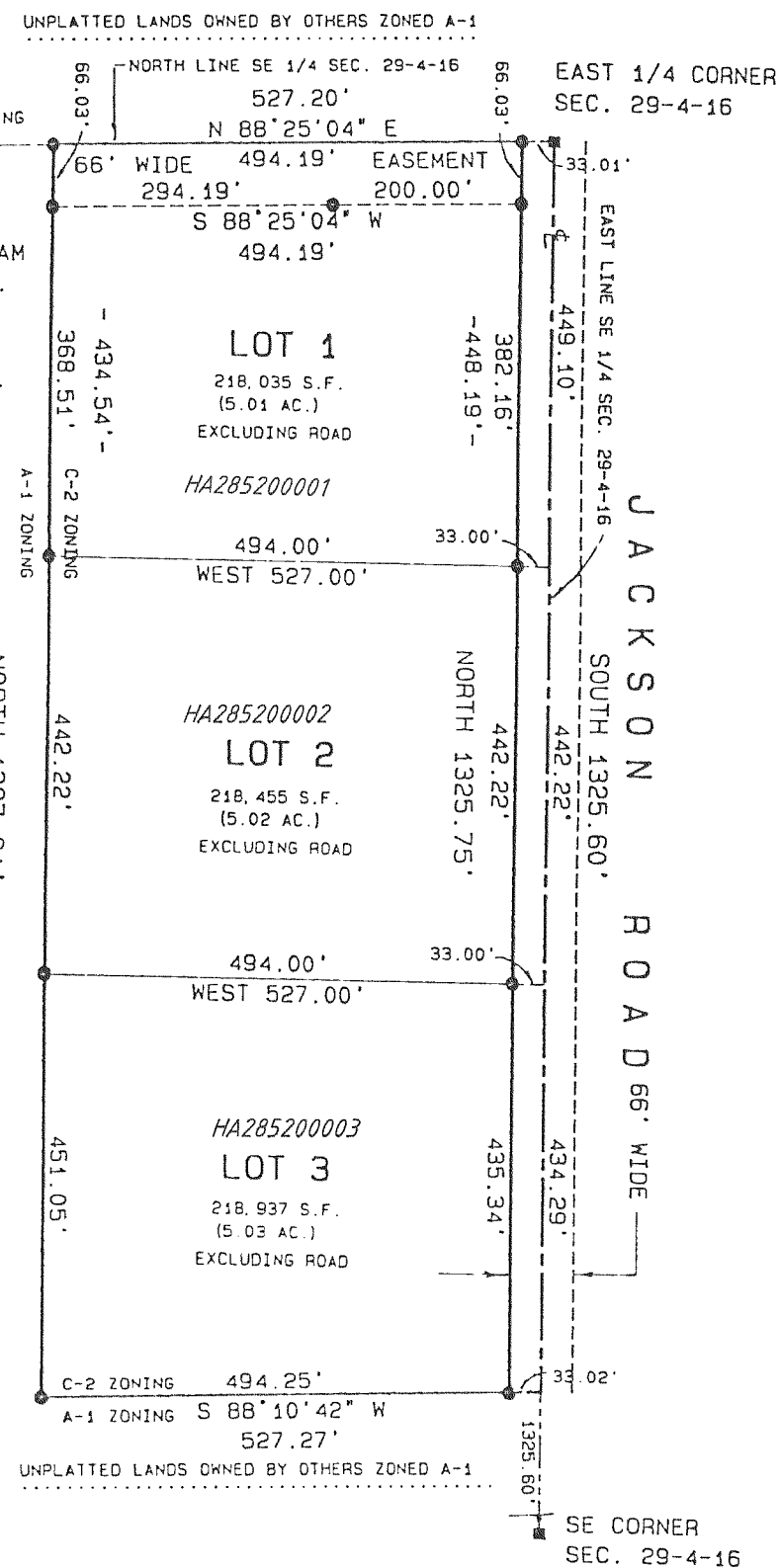

REVISIONS :

BASIS FOR BEARINGS  
THE EAST LINE OF THE SOUTHEAST 1/4 OF SEC. 29-4-16 WAS ASSUMED TO BEAR NORTH.

